



H A N D B O O K



SETTECENTO
MANIFATTURA CERAMICA



Settecento

Dal 1969

Da oltre 50 anni Settecento progetta e produce superfici da pavimento e rivestimento con uno spirito di ricerca artigianale e con l'ambizione di creare prodotti che escano dalla gabbia del tempo e delle mode.

Since 1969 _ Settecento has been designing and manufacturing wall and floor surfaces for over 50 years. A continuous dedication of artisan research and the ambition to realize products unaffected by time and fashion is our pledge.

Made in Italy

L'intero processo produttivo si svolge all'interno del nostro territorio, così come la ricerca e lo sviluppo, perché crediamo fortemente nel Made in Italy sia da un punto di vista imprenditoriale e produttivo che da un punto di vista creativo. Questo ci consente di portare con orgoglio su tutti i nostri prodotti il marchio "Ceramics of Italy" che garantisce i più alti standard qualitativi.

Made in Italy _ The entire production process, along with the whole research and product development, takes place in our territory, because we firmly believe in the Made in Italy in terms of both business activity and creativity. This allows us to proudly carry the "Ceramics of Italy" trademark on all our products, a true warranty of the best and highest quality standards.

Indipendenza

Settecento non è soltanto un marchio, ma un'impresa indipendente, libera di progettare e produrre i propri prodotti senza vincoli o compromessi dettati da logiche esterne.

***Independence** _ Settecento is not only a brand but an independent firm, free to design, create and manufacture its own products without compromises and outer obligations.*

Artigianalità

La passione per il fare e l'amore per la materia ci spingono a lavorare in modo artigianale per creare superfici che restituiscano calore. Progettiamo partendo dal lavoro manuale per poter intervenire accuratamente sui dettagli. Il processo industriale è la fase in cui trasferiamo serialità e perfezione al prodotto.

***Craftsmanship** _ Passion for work and love for materials are our drive for creating warm finishes with craftsmanship. We design surfaces starting from hand made skills in order to dedicate the utmost care and accuracy to details. The industrial process is implementing and refining the product's perfection with best quality standards.*





MANIFATTURA

[ma-ni-fat-tù-ra] s.f.

Il complesso delle lavorazioni di una materia prima, in funzione della sua trasformazione, a mano o a macchina, in oggetti di consumo.

The activity of processing raw materials, both mechanically and by hand, to transform them into consumer products.

CERAMICA

[ce-rà-mi-ca] s.f.

Materiale plasmabile costituito da argilla, creta, caolino impastati con acqua, al quale la cottura in appositi forni conferisce compattezza e rigidità.

Workable material made by clay, earth and kaolin kneaded with water then fired in special kilns to become firm and compact.

H A N D B O O K



08.



STUDIO

- 10 ÁGUAS
by Diego Vencato
- 14 ARTIFACT
by LO STUDIO design
- 18 MATTER
by Massimo Nadalini
- 20 RIGA
by Massimo Nadalini
- 26 SASSOSCRITTO
by Duccio Maria Gambi

28.



**CON-
CRETE**

- 30 EVOQUE

36.

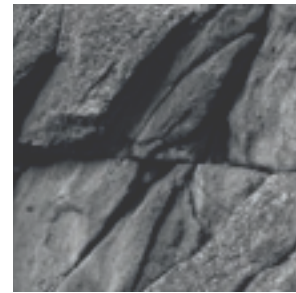

STONE

- 38 AZTECA · modular
- 42 PROXI · modular
- 46 DES ALPES
- 48 HI-LINE
- 52 NORDIC STONE
- 56 SHELLSTONE

60.



**MAR-
BLE**

- 62 LICHEN
- 66 REVERSE

70.

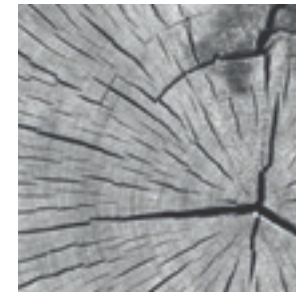

WOOD

- 72 BAMBOO
- 74 GALLERY
- 76 PLANK
- 82 VINTAGE
- 84 WOODDESIGN

86.

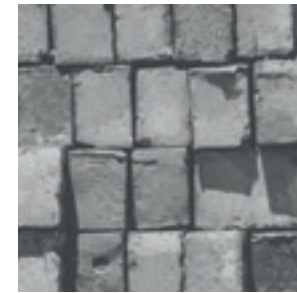

**SMALL
SIZE**

- 88 OXIDA
- 92 KARMA
- 96 PULSE
- 98 ABACUS
- 102 OUTFIT
- 106 SKEMA
- 108 NEW YORKER
- 110 HAMPTONS
- 112 ALLURE
- 114 SKETCHES
- 116 CHELSEA
- 120 THE WHARFS
- 124 THE TRADITIONAL STYLE
- 128 ANTIQUE
- 130 BRICKART
- 132 VIBRANT
- 134 CRAYONS
- 136 DRESSCODE
- 138 MAGNOLIA
- 140 SKYLINE MATIERE

144.



**DECO-
RATION**

- 146 24X72
- 148 CROCOTILES
- 150 MATIERE
- 154 NEO POP /
NEW BAROQUE
- 156 PARK AVENUE /
PLACE VENDOME /
REGENT STREET
- 162 MUSIVA
- 168 NÄTTÛRA
- 170 TWIGA

172.



**OUT-
SIDE**

- 174 OUTSIDE

Alphabetical index

- | | | | | |
|----------------|---------------|-----------------|---------------------|----------------|
| 146 24x72 | 136 DRESSCODE | 168 NÄTTÛRA | 76 PLANK | 120 THE WHARFS |
| 98 ABACUS | 30 EVOQUE | 154 NEO POP | 42 PROXI | 82 VINTAGE |
| 112 ALLURE | 74 GALLERY | 155 NEW BAROQUE | 96 PULSE | 84 WOODDESIGN |
| 128 ANTIQUE | 110 HAMPTONS | 108 NEW YORKER | 66 REVERSE | |
| 38 AZTECA | 48 HI-LINE | 52 NORDIC STONE | 20 RIGA | |
| 72 BAMBOO | 92 KARMA | 102 OUTFIT | 56 SHELLSTONE | |
| 130 BRICKART | 62 LICHEN | 174 OUTSIDE | 106 SKEMA | |
| 116 CHELSEA | 138 MAGNOLIA | 88 OXIDA | 114 SKETCHES | |
| 134 CRAYONS | 150 MATIERE | 156 PARK AVENUE | 140 SKYLINE MATIERE | |
| 148 CROCOTILES | 18 MATTER | PLACE VENDOME | 124 THE TRADITIONAL | |
| 46 DES ALPES | 162 MUSIVA | REGENT STREET | STYLE | |



STUDIO

- 10 ÁGUAS
- 14 ARTIFACT
- 18 MATTER
- 20 RIGA
- 26 SASSOSCRITTO



PLAIN · NATURAL WHITE

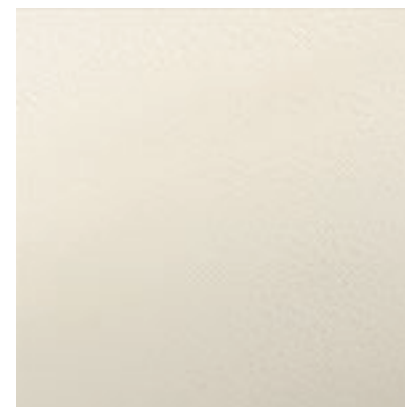

53 118400 Plain Natural White 90x90

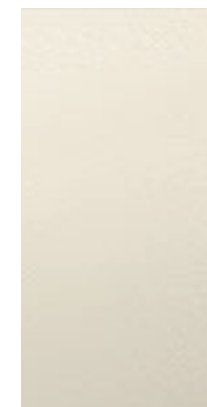

53 118410 Plain Natural White 45x90

PLAIN · CLAY

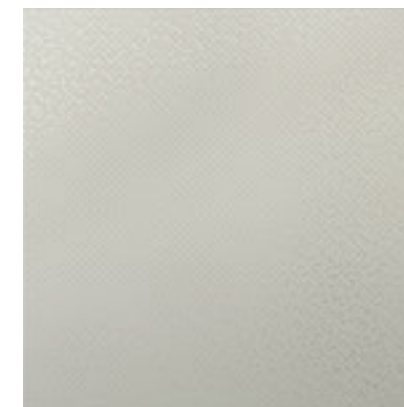

53 118401 Plain Clay 90x90



53 118411 Plain Clay 45x90

PLAIN · GRAPHITE



53 118402 Plain Graphite 90x90

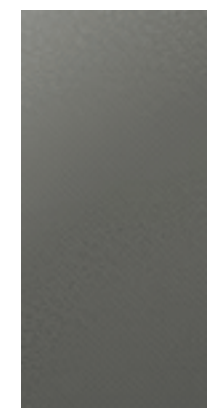

53 118412 Plain Graphite 45x90

PLAIN · TERRACOTTA



53 118403 Plain Terracotta 90x90



53 118413 Plain Terracotta 45x90

PIPE

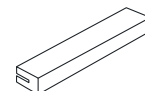

- 34 Terminale 2x28,3
11849- Natural White
11850- Clay
11851- Graphite
11852- Terracotta

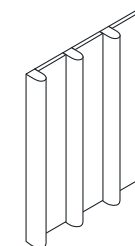

- 93 Pipe su rete 28,3x30
118414 Natural White
118415 Clay
118416 Graphite
118417 Terracotta

- 24 Pipe 1,6x30
118434 Natural White
118435 Clay
118436 Graphite
118437 Terracotta

- 97 Flat 7,5x30
118430 Natural White
118431 Clay
118432 Graphite
118433 Terracotta

DOTS

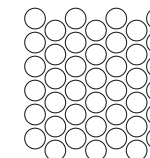

- 93 Dots 42mm Ø
su rete 26,3x27,1
118420 Natural White
118421 Clay
118422 Graphite
118423 Terracotta

STUDIO /

ÁGUAS

a concept by Diego Vencato



Material. Glazed porcelain rectified
White body double-firing
Sizes. 90x90 - 45x90 - 26,3x27,1 - 28,3x30
Application. Inside - Outside / Floor - Wall

UNI EN ISO 14411 Bia A. G GL (Plain - Dots)

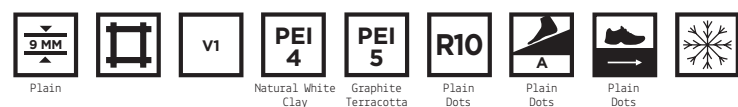

UNI EN ISO 14411 BIII A. L GL (Pipe - Terminale)





COLORI CONSIGLIATI PER LA STUCCATURA

Recommended grout colours / Couleurs recommandées pour les joints
Empfohlene Farben für das Verfugen / Рекомендуемые цвета для затирки

Natural White (Plain, Dots, Pipe, Terminale) NCS S 0502-Y	Clay (Plain, Dots, Pipe, Terminale) NCS S 2502-Y
Graphite (Plain, Dots, Pipe, Terminale) NCS S 6502-Y	Terracotta (Plain, Dots, Pipe, Terminale) NCS S 2020-Y40R

PEZZI SPECIALI / Special pieces / Pièces spéciales / Sonderstücke / Специальные изделия

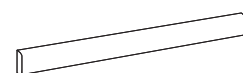

70 Battiscopa 6,1x90
11845- Natural White
11846- Clay
11847- Graphite
11848- Terracotta

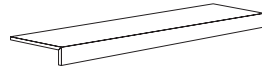

80 Elemento a L 30x90x5
11853- Natural White
11854- Clay
11855- Graphite
11856- Terracotta

IMBALLI / Packaging / Emballages / Verpackungen / Упаковка

	Mq Box	Pcs Box	Kg Box	Mq Pallet	Box Pallet	Kg Pallet
Plain 90x90 - 36"x36"	1,620	2	32,40	32,40	20	648,00
Plain 45x90 - 18"x36"	1,210	3	24,20	38,72	32	774,40
Dots su rete 26,3x27,1 - 12"x12" mesh	0,500	7	9,10	16,00	32	291,20
Pipe su rete 28,3x30 - 12"x12" mesh	0,510	6	10,20	16,32	32	326,40
Flat 7,5x30 - 3"x12"	0,585	26	7,80	42,12	72	561,60

	Mq Box	Pcs Box	Kg Box	Mq Pallet	Box Pallet	Kg Pallet
Terminale 2x28,3 - 1"x12"		10	3,40			
Pipe 1,6x30 - 0.5"x12"		6	1,60			
Battiscopa 6,1x90 - 2"x36"	6,300ml	7	7,70			
Elemento a L 30x90x5 - 12"x36"x2"		1	6,30			





STUDIO /

ARTIFACT

a concept by LO STUDIO design



Material. Glazed porcelain rectified
 White body double-firing
 Sizes. 120x120 - 60x120 - 7,5x30
 Finish. Natural
 Application. Inside - Outside / Floor - Wall

UNI EN ISO 14411 Bia A. G GL (120x120 - 60x120 - Bug 30x60)

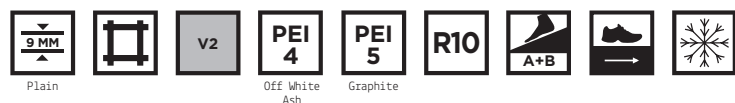

UNI EN ISO 14411 BIII A. L GL (Bar 7,5x30)



LINE · OFF WHITE

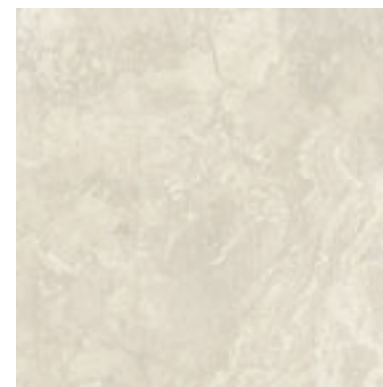

65 174104 Off White Line 120x120



53 174114 Off White Line 60x120

LINE · ASH

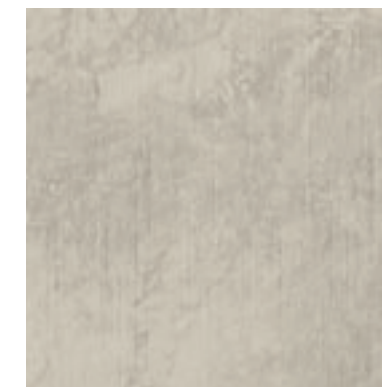

65 174105 Ash Line 120x120



53 174115 Ash Line 60x120

LINE · GRAPHITE

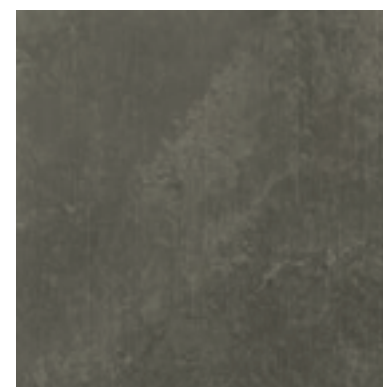

65 174107 Graphite Line 120x120



53 174117 Graphite Line 60x120

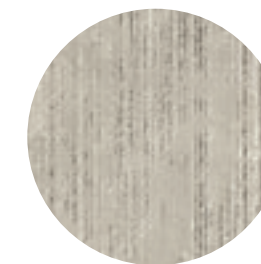

DOT · OFF WHITE

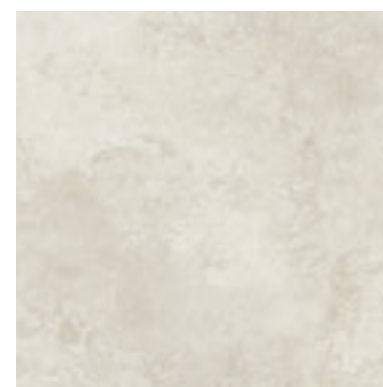

65 174100 Off White Dot 120x120

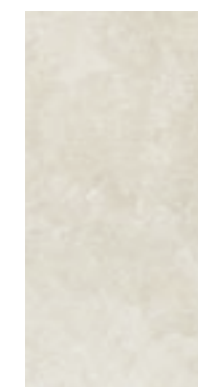

53 174110 Off White Dot 60x120

DOT · ASH

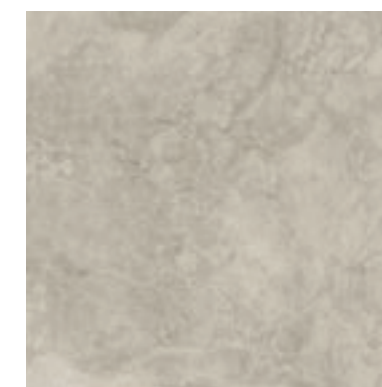

65 174101 Ash Dot 120x120



53 174111 Ash Dot 60x120

DOT · GRAPHITE

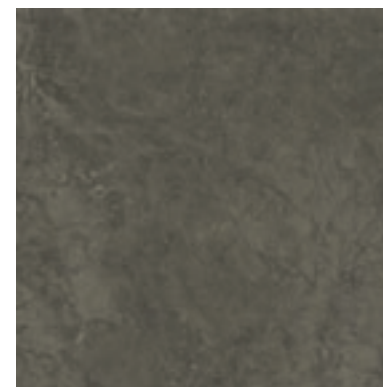

65 174103 Graphite Dot 120x120



53 174113 Graphite Dot 60x120

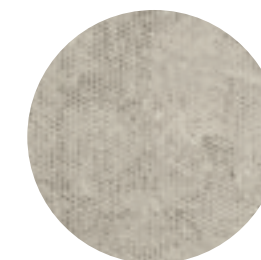

BUG · OFF WHITE

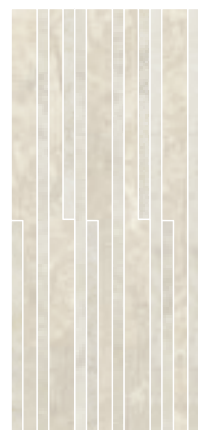

87 Mosaico Bug (Dot/Line)
su rete 30x60
17450- Off White

BUG · ASH

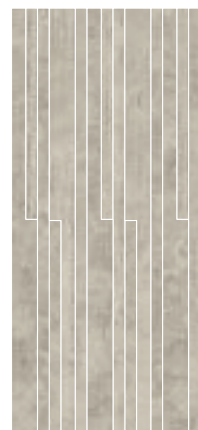

87 Mosaico Bug (Dot/Line)
su rete 30x60
17451- Ash

BUG · GRAPHITE

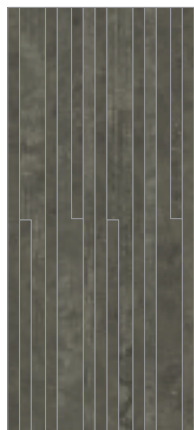

87 Mosaico Bug (Dot/Line)
su rete 30x60
17453- Graphite

BAR · CHALK



97 167400 Bar Chalk 7,5x30

BAR · FOG

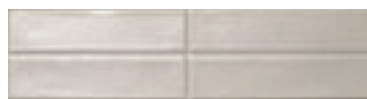

97 167401 Bar Fog 7,5x30

BAR · VOLCAN



97 167402 Bar Volcan 7,5x30

BAR · MAUVE

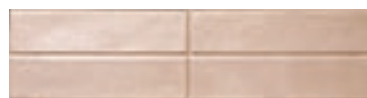

97 167403 Bar Mauve 7,5x30

BAR · COPPER



97 167404 Bar Copper 7,5x30

BAR · BLUE

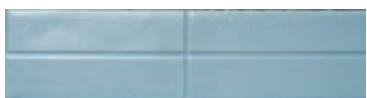

97 167405 Bar Blue 7,5x30



COLORI CONSIGLIATI PER LA STUCCATURA

Recommended grout colours / Couleurs recommandées pour les joints
Empfohlene Farben für das Verfugen / Рекомендуемые цвета для затирки

Off White NCS S 1002-Y	Ash NCS S 1002-Y	Graphite NCS S 7005-Y20R			
Chalk NCS S 0300-N	Fog NCS S 2002-Y	Volcan NCS S 5500-N	Mauve NCS S 0907-Y90R	Copper NCS S 3030-Y50R	Blue NCS S 2010-B

PEZZI SPECIALI / Special pieces / Pièces spéciales / Sonderstücke / Специальные изделия



80 Battiscopa 6,5x120
17464- Line Off White
17465- Line Ash
17467- Line Graphite

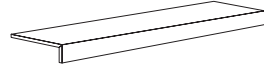

96 Elemento a L 30x120x5
17474- Line Off White
17475- Line Ash
17477- Line Graphite



34 Quarter Round 1,2x30
167E0- Bar Chalk
167E1- Bar Fog
167E2- Bar Volcan
167E3- Bar Mauve
167E4- Bar Copper
167E5- Bar Blue

IMBALLI / Packaging / Emballages / Verpackungen / Упаковка

	Mq Box	Pcs Box	Kg Box	Mq Pallet	Box Pallet	Kg Pallet		Mq Box	Pcs Box	Kg Box	Mq Pallet	Box Pallet	Kg Pallet
Fondo 120x120 - 48"x48"	2,88	2	55,00	46,08	16	880,00							
Fondo 60x120 - 24"x48"	1,44	2	26,90	46,08	32	860,80							
Mosaico BUG su rete 30x60 - 12"x24" mesh	0,54	3	10,50	24,30	45	472,50							
Bar 7,5x30 - 3"x12"	0,45	20	6,81	32,40	72	490,00							
Quarter Round 1,2x30 - 0.5"x12"									20	0,80			
Battiscopa 6,5x120 - 0.5"x12"							7,20ml		6	9,30			
Elemento a L 30x120x5 - 2"x48"									4	32,44			

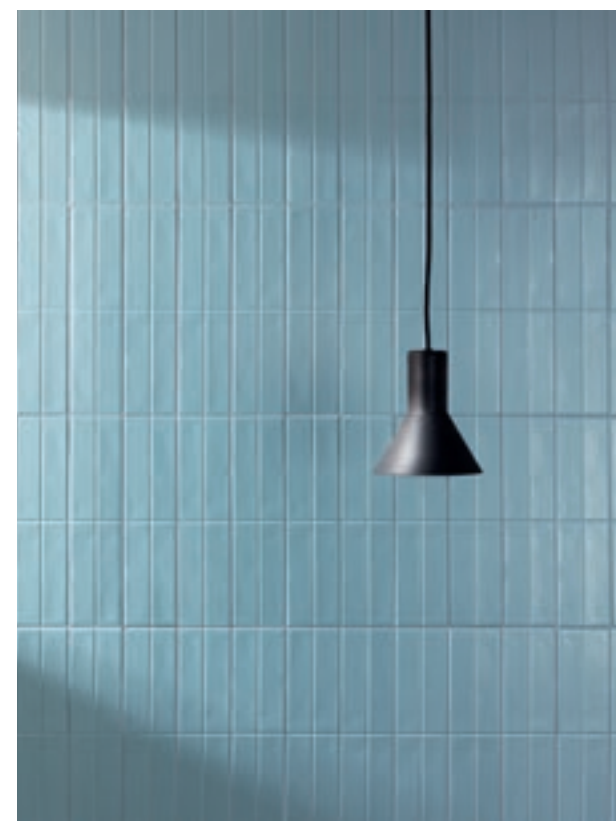



STUDIO /

MATTER

a concept by Massimo Nadalini



Material. Glazed porcelain rectified
 Sizes. 60x60 - 30x60 - 7,5x30
 Finish. Natural
 Application. Inside - Outside / Floor - Wall

UNI EN ISO 14411 BIa A. G GL



Naturale Raw

PLASTER

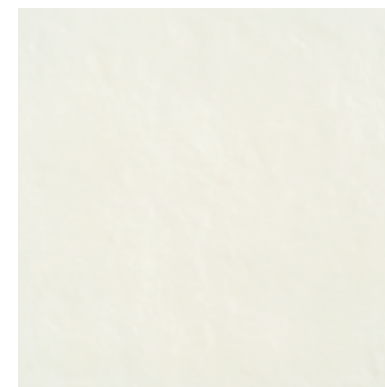

49 111100 Plaster 60x60

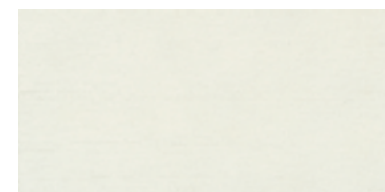

57 111110 Decoro Raw Plaster 30x60



63 111120 Plaster Stick 7,5x30

GREY BLUE



63 111123 Grey Blue Stick 7,5x30

ROPE



49 111101 Rope 60x60

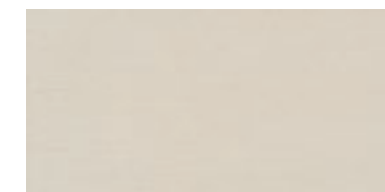

57 111111 Decoro Raw Rope 30x60



63 111121 Rope Stick 7,5x30

EGGPLANT



63 111124 Eggplant Stick 7,5x30

LEATHER



49 111102 Leather 60x60



57 111112 Decoro Raw Leather 30x60



63 111122 Leather Stick 7,5x30

ORANGE



63 111125 Orange Stick 7,5x30

DECORI / Decors / Decors / Декоры / Декоры



85 11120- Mosaico Plaster 1,9x4 su rete 30x30



85 11121- Mosaico Rope 1,9x4 su rete 30x30



85 11122- Mosaico Leather 1,9x4 su rete 30x30

PEZZI SPECIALI / Special pieces / Pièces spéciales / Sonderstücke / Специальные изделия



34 Quarter Round 1,2x30
 11111- Plaster
 11112- Rope
 11113- Leather



60 Battiscopa 4,8x60
 11123- Plaster
 11124- Rope
 11125- Leather

IMBALLI / Packaging / Emballages / Verpackungen / Упаковка

	Mq Box	Pcs Box	Kg Box	Mq Pallet	Box Pallet	Kg Pallet	Mq Box	Pcs Box	Kg Box	Mq Pallet	Box Pallet	Kg Pallet	
Fondo 60x60 - 24"x24"	1,080	3	19,6	43,20	40	784,0	Mosaico 1,9x4 - 0,75"x2" su rete 30x30 - 12"x12"	0,540	6	9,30	18,36	34	316,20
Decoro Raw 30x60 - 12"x24"	1,080	6	22,00	43,20	40	880,00	Quarter Round 1,2x30 - 0,5"x12"		20	1,10			
Fondo Stick 7,5x30 - 3"x12"	0,40	18	8,0	29,16	72	576,0	Battiscopa 4,8x60 - 2"x24"	9,000m1	15	9,45			



CLOUD SMOOTH



53 118001 Smooth Cloud 90x90

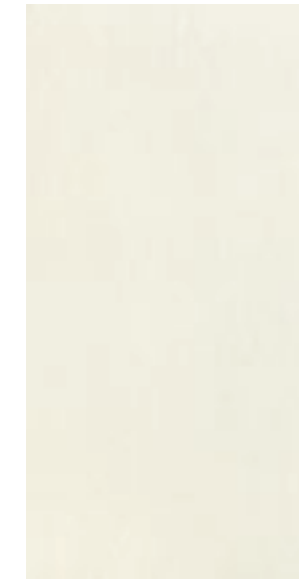

53 118101 Smooth Cloud 45x90



65 118201 Smooth Cloud 22,5x90

TRACK



53 118011 Track Cloud 90x90



53 118111 Track Cloud 45x90

ODD

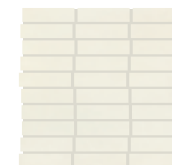

85 11841- Odd Cloud 3x9,8 su rete 30x31,8

SMALL



71 118022 Small Cloud 7,5x30

STUDIO /

RIGA

a concept by Massimo Nadalini



Material. Glazed porcelain rectified
Sizes. 90x90 - 45x90 - 22,5x90 - 7,5x30
Finish. Natural
Application. Inside - Outside / Floor - Wall

UNI EN ISO 14411 BIa A. G GL

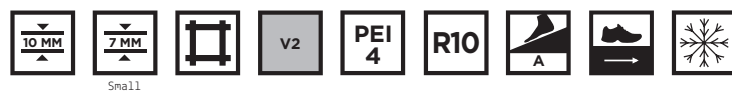

Small

CLAY SMOOTH



53 118002 Smooth Clay 90x90



53 118102 Smooth Clay 45x90



65 118202 Smooth Clay 22,5x90

DOVE SMOOTH

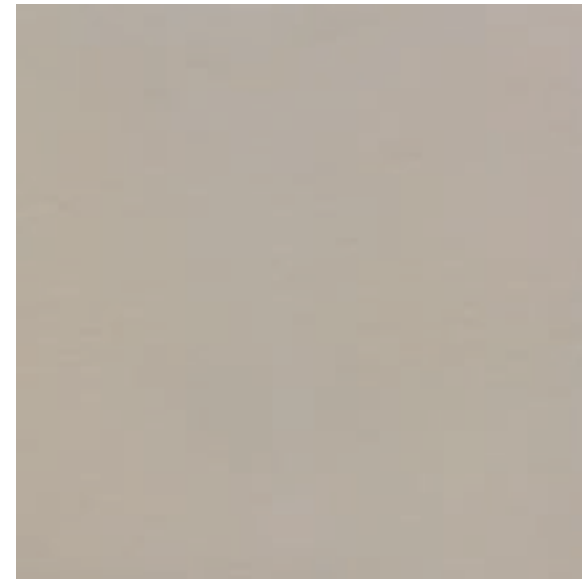

53 118003 Smooth Dove 90x90

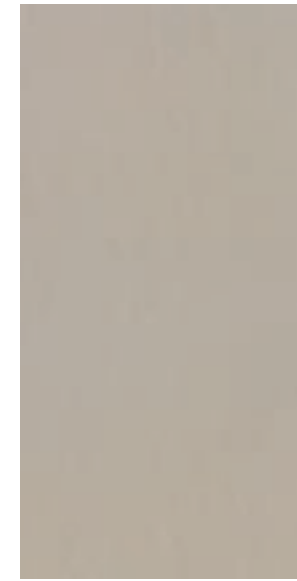

53 118103 Smooth Dove 45x90



65 118203 Smooth Dove 22,5x90

TRACK



53 118012 Track Clay 90x90



53 118112 Track Clay 45x90

TRACK



53 118013 Track Dove 90x90



53 118113 Track Dove 45x90

ODD



85 11842- Odd Clay 3x9,8 su rete 30x31,8

ODD



85 11843- Odd Dove 3x9,8 su rete 30x31,8

SMALL



71 118023 Small Dove 7,5x30

COFFEE SMOOTH



53 118004 Smooth Coffee 90x90

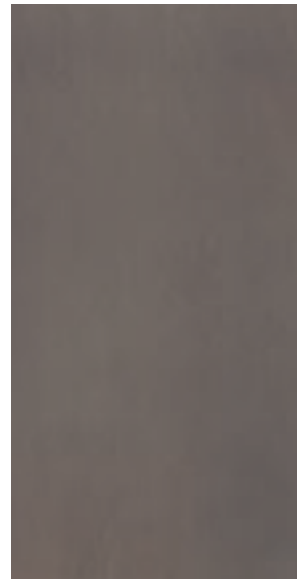

53 118104 Smooth Coffee 45x90



65 118204 Smooth Coffee 22,5x90

TRACK

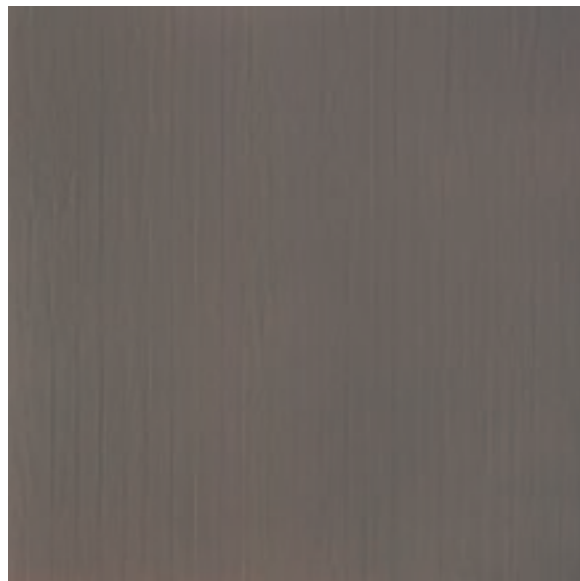

53 118014 Track Coffee 90x90



53 118114 Track Coffee 45x90

ODD



85 11844- Odd Coffee 3x9,8 su rete 30x31,8

SMALL



71 118024 Small Coffee 7,5x30

PEZZI SPECIALI / Special pieces / Pièces spéciales / Sonderstücke / Специальные изделия



70 Battiscopa 6,1x90
11831- Cloud
11832- Clay
11833- Dove
11834- Coffee

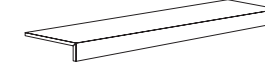

80 Elemento a L 30x90x5
11821- Cloud
11822- Clay
11823- Dove
11824- Coffee

IMBALLI / Packaging / Emballages / Verpackungen / Упаковка

	Mq Box	Pcs Box	Kg Box	Mq Pallet	Box Pallet	Kg Pallet
Fondo Smooth 90x90 - 36"x36"	1,62	2	35,0	32,40	20	700,00
Fondo Smooth 45x90 - 18"x36"	1,22	3	28,0	39,04	32	896,0
Fondo Smooth 22,5x90 - 9"x36"	1,22	6	28,0	43,92	36	1008,0
Fondo Track 90x90 - 36"x36"	1,62	2	35,0	32,40	20	700,00
Fondo Track 45x90 - 18"x36"	1,22	3	28,0	39,04	32	896,0

	Mq Box	Pcs Box	Kg Box	Mq Pallet	Box Pallet	Kg Pallet
Fondo Small 7,5x30 - 3"x12"	0,61	27	9,0	43,92	72	648,0
Mosaico Odd 3x9,8 - 1"x4" su rete 30x31,8 - 12"x12,5"	0,57	6	12,4	19,38	34	421,6
Battiscopa 6,1x90 - 2"x36"	6,30ml	7	8,4			
Elemento a L 30x90x5 - 18"x36"x2"		1	15,6			



STUDIO /

SASSOSCRITTO

a concept by Duccio Maria Gambi



Material. Glazed porcelain
 Size. 16,5x16,5
 Finish. Natural
 Application. Inside - Outside / Wall

UNI EN ISO 14411 Bia A. G GL



SHORE



71 158011 Shore 16,5x16,5*

ROPE



71 158012 Rope 16,5x16,5*

CORAL



71 158013 Coral 16,5x16,5*

ABYSS

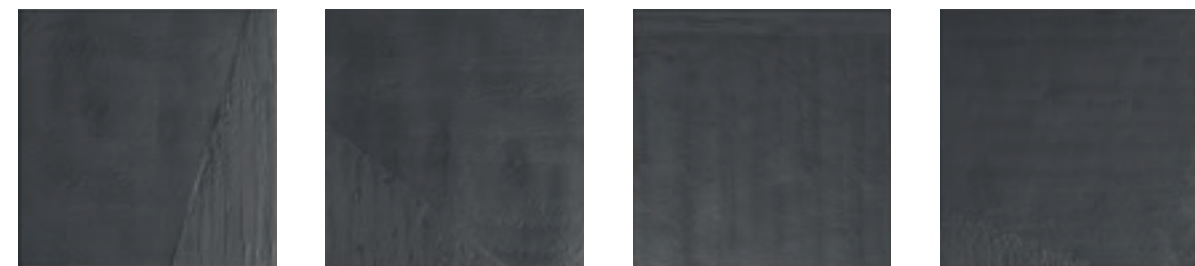

71 158014 Abyss 16,5x16,5*

* Random mix

IMBALLI / Packaging / Emballages / Verpackungen / Упаковка

	Mq Box	Pcs Box	Kg Box	Mq Pallet	Box Pallet	Kg Pallet
Fondo 16,5x16,5 - 6"x6"	0,653	24	13,24	41,139	63	834,12



CON- CRETE

30 EVOQUE



CONCRETE /

EVOQUE



Material. Unglazed porcelain rectified
 Sizes. 60x120 - 29,9x120 - 60x60 - 29,9x60
 Finishes. Natural - Semipolished
 Application. Inside - Outside / Floor - Wall

UNI EN ISO 14411 BIa A. G UGL



SABBIA

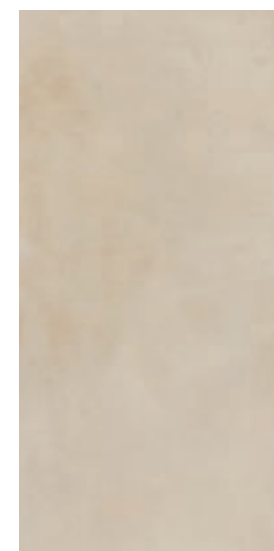

65 131020 Sabbia
60x120

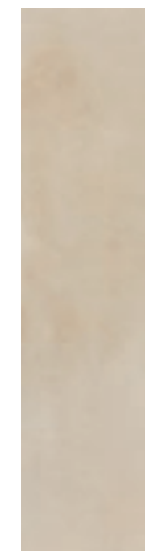

65 131830 Sabbia
29,9x120



79 131060 Sabbia
60x120 Lapp.

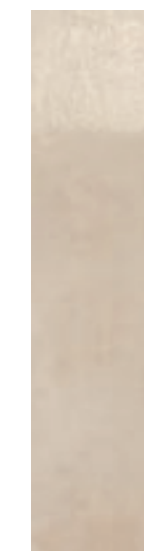

79 131035 Sabbia
29,9x120 Lapp.

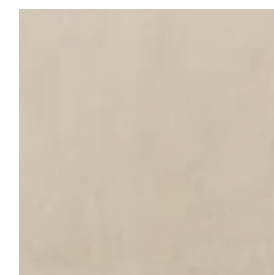

47 131800 Sabbia
60x60



47 131810 Sabbia
29,9x60

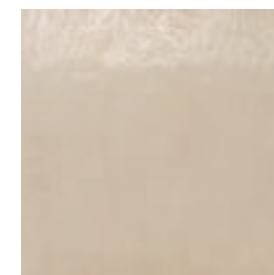

51 131050 Sabbia
60x60 Lapp.



51 131090 Sabbia
29,9x60 Lapp.

TAUPE

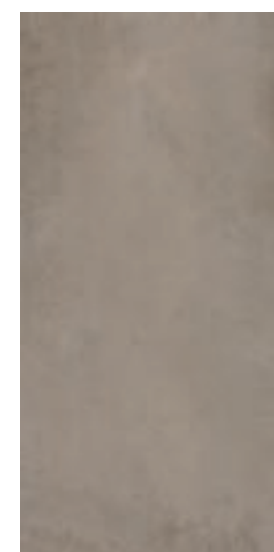

65 131021 Taupe
60x120

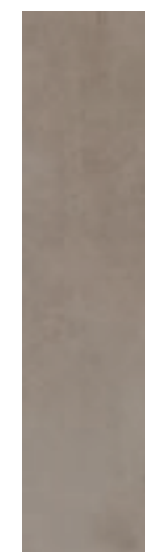

65 131831 Taupe
29,9x120



79 131061 Taupe
60x120 Lapp.

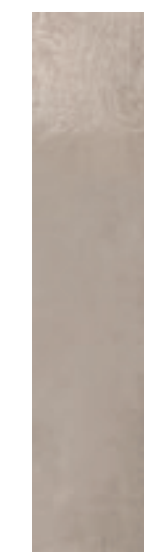

79 131036 Taupe
29,9x120 Lapp.

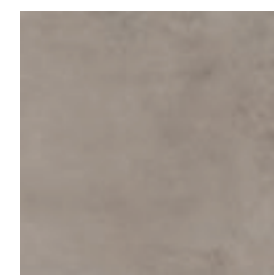

47 131801 Taupe
60x60

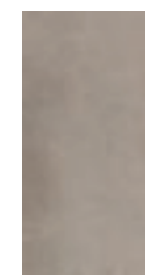

47 131811 Taupe
29,9x60



51 131051 Taupe
60x60 Lapp.



51 131091 Taupe
29,9x60 Lapp.

TITANIO

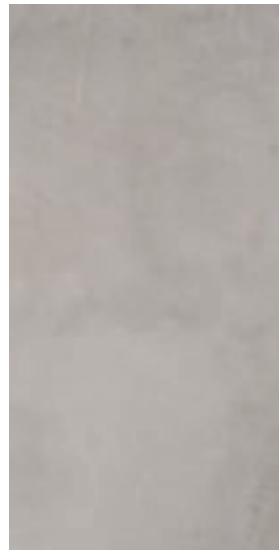

65 131022 Titanio
60x120

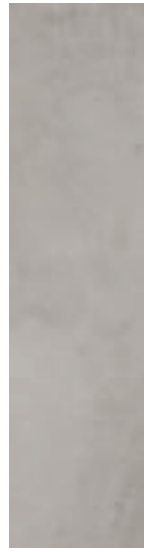

65 131832 Titanio
29,9x120

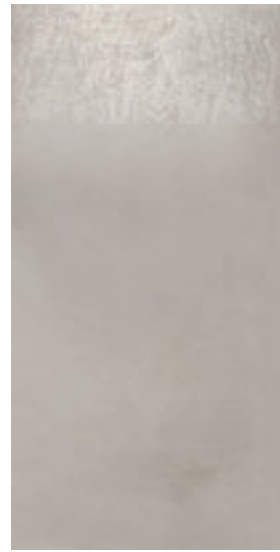

79 131062 Titanio
60x120 Lapp.



79 131037 Titanio
29,9x120 Lapp.

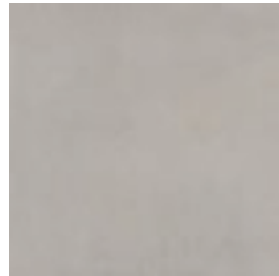

47 131802 Titanio
60x60

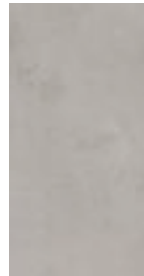

47 131812 Titanio
29,9x60

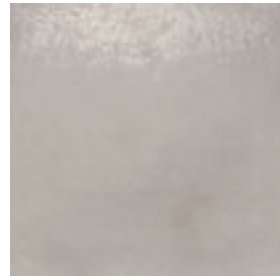

51 131052 Titanio
60x60 Lapp.



51 131092 Titanio
29,9x60 Lapp.

CEMENTO



65 131023 Cemento
60x120



65 131833 Cemento
29,9x120

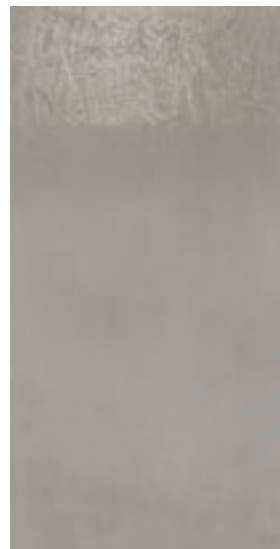

79 131063 Cemento
60x120 Lapp.

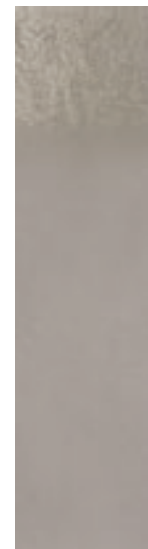

79 131038 Cemento
29,9x120 Lapp.



47 131803 Cemento
60x60



47 131813 Cemento
29,9x60



51 131053 Cemento
60x60 Lapp.



51 131093 Cemento
29,9x60 Lapp.

COAL



65 131024 Coal
60x120



65 131834 Coal
29,9x120



79 131064 Coal
60x120 Lapp.



79 131039 Coal
29,9x120 Lapp.

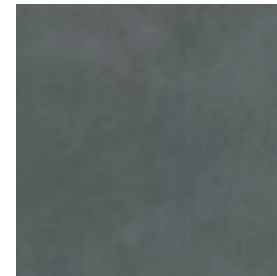

47 131804 Coal
60x60

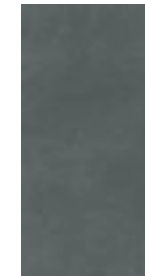

47 131814 Coal
29,9x60



51 131054 Coal
60x60 Lapp.



51 131094 Coal
29,9x60 Lapp.

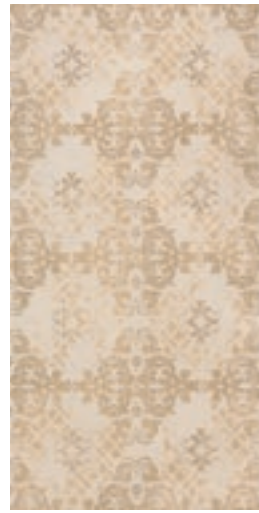

110 13120- Decoro Lacche Caramel 60x120

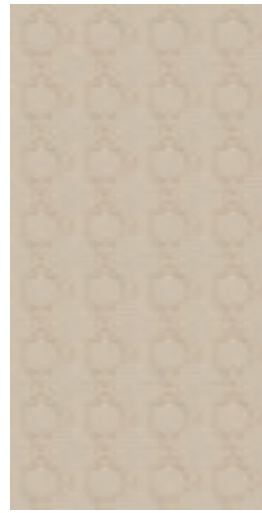

110 13123- Decoro Damascato Sabbia 60x120



78 13125- Decoro Boiserie Sabbia 60x120



78 13127- Ang. Decoro Boiserie Sabbia 60x120



86 13129- Listello Boiserie Sabbia 14,8x120



110 13122- Decoro Lacche Grigio 60x120

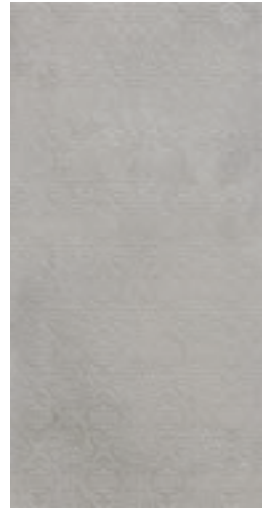

110 13124- Decoro Damascato Titanio 60x120



78 13126- Decoro Boiserie Titanio 60x120



78 13128- Ang. Decoro Boiserie Titanio 60x120



86 13130- Listello Boiserie Titanio 14,8x120



110 13121- Decoro Lacche Azzurro 60x120



36 13136- Bacchette Sabbia 1x60 su rete 29,9x60

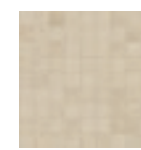

67 13131- Mosaico Sabbia 2,9x2,9 su rete 29,9x29,9



36 13137- Bacchette Taupe 1x60 su rete 29,9x60

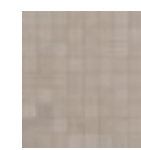

67 13132- Mosaico Taupe 2,9x2,9 su rete 29,9x29,9



36 13138- Bacchette Titanio 1x60 su rete 29,9x60



67 13133- Mosaico Titanio 2,9x2,9 su rete 29,9x29,9



36 13139- Bacchette Cemento 1x60 su rete 29,9x60



67 13134- Mosaico Cemento 2,9x2,9 su rete 29,9x29,9



36 13140- Bacchette Coal 1x60 su rete 29,9x60



67 13135- Mosaico Coal 2,9x2,9 su rete 29,9x29,9

PEZZI SPECIALI / Special pieces / Pièces spéciales / Sonderstücke / Специальные изделия

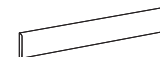

60 Battiscopa 7,4x60 Rett.
13100- Sabbia
13101- Taupe
13102- Titanio
13103- Cemento
13104- Coal

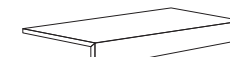

76 Elemento a L 29,9x60x5 Rett.
13115- Sabbia
13116- Taupe
13117- Titanio
13118- Cemento
13119- Coal

IMBALLI / Packaging / Emballages / Verpackungen / Упаковка

	Mq Box	Pcs Box	Kg Box	Mq Pallet	Box Pallet	Kg Pallet
Fondo 60x120 - 24"x47"	1,44	2	25,80	46,08	32	825,60
Fondo 29,9x120 - 12"x47"	1,44	4	25,80	51,84	36	928,80
Fondo 60x60 - 24"x24"	1,08	4	26,20	46,08	32	838,40
Fondo 29,9x60 - 12"x24"	1,26	7	23,10	50,40	40	924,00
Fondo Lappato 60x120 - 24"x47"	1,44	2	34,00	28,80	20	680,00
Fondo Lappato 29,9x120 - 12"x47"	1,08	3	25,50	28,08	26	663,00
Fondo Lappato 60x60 - 24"x24"	1,08	3	25,50	43,20	40	1020,00

	Mq Box	Pcs Box	Kg Box	Mq Pallet	Box Pallet	Kg Pallet
Fondo Lappato 29,9x60 - 12"x24"	1,08	6	25,50	43,20	40	1020,00
Decoro 60x120 - 24"x47"		2	34,00			
Listello 14,8x120 - 6"x47"		2	8,40			
Bacchette 1x60 - 0,3"x24" su rete 29,9x60 - 12"x24"		4	17,00			
Mosaico 2,9x2,9 - 1"x1" su rete 29,9x29,9 - 12"x12"	0,536	6	12,70	18,23	34	431,8
Battiscopa 7,4x60 - 3"x24"	7,20ml	12	12,66			
Elemento a L 29,9x60x5 - 12"x24"x2"		4	17,5			



STONE

38 AZTECA · modular

42 PROXI · modular

46 DES ALPES

48 HI-LINE

52 NORDIC STONE

56 SHELLSTONE



STONE / MODULAR

AZTECA



Material. Glazed porcelain
 Sizes. 49x98 - 49x49 - 32,7x49 - 32,7x32,7 - 32x32
 Finishes. Natural - Grip
 Application. Inside - Outside / Floor - Wall

UNI EN ISO 14411 BIa A. G GL



AVORIO

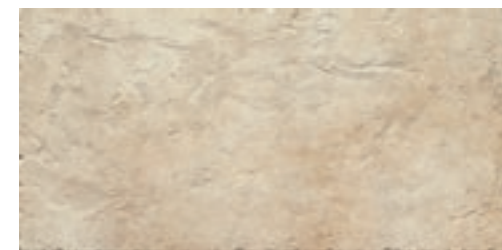

65 B79015 Avorio 49x98

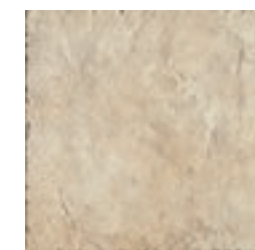

47 B77005 Avorio 49x49

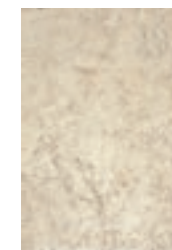

47 B78005 Avorio 32,7x49

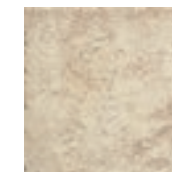

29 B75005 Avorio 32,7x32,7

37 B750A5 Avorio 32x32 GRIP

SABBIA

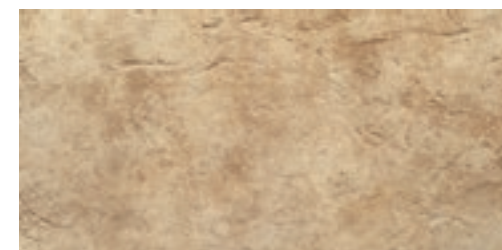

65 B79415 Sabbia 49x98

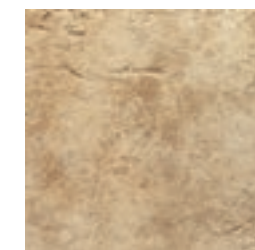

47 B77405 Sabbia 49x49

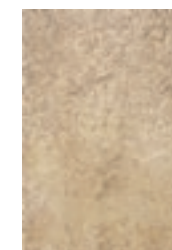

47 B78405 Sabbia 32,7x49

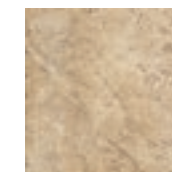

29 B75405 Sabbia 32,7x32,7

37 B754B5 Sabbia 32x32 GRIP

BRUNO

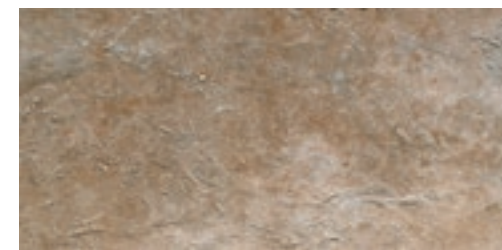

65 B79115 Bruno 49x98

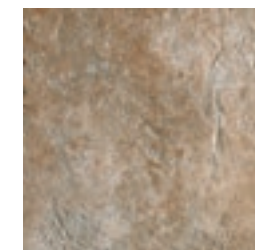

47 B77105 Bruno 49x49

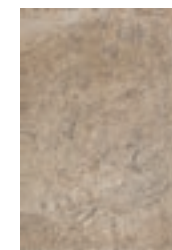

47 B78105 Bruno 32,7x49

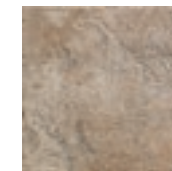

29 B75105 Bruno 32,7x32,7

37 B751A5 Bruno 32x32 GRIP

GRIGIO



65 B79515 Grigio 49x98



47 B77505 Grigio 49x49



47 B78505 Grigio 32,7x49



29 B75505 Grigio 32,7x32,7

89 B6525- Mosaico Avorio 5x5 su rete 32,7x32,7

89 B6505- Mosaico Sabbia 5x5 su rete 32,7x32,7

89 B6545- Mosaico Bruno 5x5 su rete 32,7x32,7

89 B6555- Mosaico Grigio 5x5 su rete 32,7x32,7

89 B6546- Mosaico 5x5 Imix Sabbia/Bruno/Avorio su rete 32,7x32,7

38 B6003- Fascia Eb Avorio su rete 10x32,7

38 B6007- Fascia Eb Sabbia su rete 10x32,7

38 B6005- Fascia Eb Bruno su rete 10x32,7

38 B6009- Fascia Eb Grigio su rete 10x32,7

38 B6006- Fascia Eb Imix Sabbia/Bruno/Avorio su rete 10x32,7

15 B6032- Decoro Set Eznab Avorio 5x5 e 5x10

15 B603A- Decoro Set Eznab Sabbia 5x5 e 5x10

15 B6034- Decoro Set Eznab Bruno 5x5 e 5x10

15 B603B- Decoro Set Eznab Grigio 5x5 e 5x10

15 B6037- Decoro Set Ceban Avorio 10x10

15 B6035- Decoro Set Ceban Sabbia 10x10

15 B6039- Decoro Set Ceban Bruno 10x10

15 B603C- Decoro Set Ceban Grigio 10x10

97 B7525- Azteca Avorio 10,5x10,5 sfuso

97 B7505- Azteca Sabbia 10,5x10,5 sfuso

97 B7545- Azteca Bruno 10,5x10,5 sfuso

97 B7565- Azteca Grigio 10,5x10,5 sfuso

97 B7555- Azteca Imix Sabbia/Bruno/Avorio 10,5x10,5 sfuso

12 Insetto Azteca set 4pz 16,3x16,3
B7503- Sabbia
B7523- Avorio
B7543- Bruno
B7553- Grigio

22 Greca Azteca 16,3x49
B7901- Avorio
B7911- Bruno
B7941- Sabbia
B7951- Grigio

38 Greca Mosaico 16,3x5 su rete 16,3x32,7
B6504- Sabbia
B6524- Avorio
B6544- Bruno
B6554- Grigio

50 Battiscopa 7,1x32,7
B7011- Bruno
B7031- Avorio
B7051- Sabbia
B7061- Grigio

46 Torello per gradino con rete 5x32,7
B6001- Sabbia
B6021- Avorio
B6041- Bruno
B6081- Grigio

10 Torello per angolare con rete 5x32,7 (2 pcs)
B6002- Sabbia
B6022- Avorio
B6042- Bruno
B6082- Grigio

68 Angolare con Torello 32,7x32,7
B7512- Sabbia
B7532- Avorio
B7552- Bruno
B7562- Grigio

44 Gradino con Torello 32,7x32,7
B7511- Sabbia
B7531- Avorio
B7551- Bruno
B7561- Grigio

10 Sguscia Int. 3x10
B6072- Sabbia
B6074- Avorio
B6076- Bruno
B607C- Grigio

8 Racc. Sguscia Int. 3x3
B6077- Sabbia
B6079- Avorio
B607B- Bruno
B607D- Grigio

10 Sguscia Est. 3x10
B6082- Sabbia
B6084- Avorio
B6086- Bruno
B608C- Grigio

8 Racc. Sguscia Est. 3x3
B6087- Sabbia
B6089- Avorio
B608B- Bruno
B608D- Grigio

6 Bombato 2x10
B6052- Sabbia
B6054- Avorio
B6056- Bruno
B6057- Grigio

16 London 5x10
B6044- Bruno
B604A- Sabbia
B604C- Avorio
B604D- Grigio

32 Racc. Est. London 5x2
B6045- Sabbia
B6047- Avorio
B6049- Bruno
B604E- Grigio

24 Copribordo 5x10
B6062- Sabbia
B6064- Avorio
B6066- Bruno
B6067- Grigio

32 Racc. Est. Copribordo 5x5
B6068- Sabbia
B606A- Avorio
B606C- Bruno
B606D- Grigio

IMBALLI / Packaging / Emballages / Verpackungen / Упаковка

	Mq Box	Pes Box	Kg Box	Mq Pallet	Box Pallet	Kg Pallet		Mq Box	Pes Box	Kg Box	Mq Pallet	Box Pallet	Kg Pallet
Fondo 49x98 - 19"x39"	0,96	2	20,5	40,3	42	861,0	Racc. Est. London 5x2 - 2"x0,8"						
Fondo 49x49 - 19"x19"	1,44	6	30,8	34,6	24	739,2	Sguscia Int. 3x10 - 1,2"x4"		30	2,0			
Fondo 32,7x49 - 13"x19"	1,29	8	26,0	46,5	36	936,0	Racc. Sguscia Int. 3x3 - 1,2"x1,2"			sfuso			
Fondo 32,7x32,7 - 13"x13"	1,29	12	25,7	54,2	42	1079,4	Sguscia Est. 3x10 - 1,2"x4"		30	2,0			
Fondo GRIP 32x32 - 12,5"x12,5"	1,23	12	25,0	51,7	42	1050,0	Racc. Sguscia Est. 3x3 - 1,2"x1,2"			sfuso			
Decoro 16,3x49 - 6"x19"		16	25,0				Copribordo 5x10 - 2"x4"		30	2,8			
Decoro Set 16,3x16,3 - 6"x6"		24	13,0				Racc. Copribordo 5x5 - 2"x2"			sfuso			
Greca Mosaico 16,3x5 16,3x32,7 - 6"x13"		18	18,0				Bombato 2x10 - 0,8"x4"		60	2,2			
Fascia Eb 10x32,7 - 4"x13"		12	6,8				Battiscopa 7,1x32,7 - 2,8"x13"	12,40m1	38	17,0	595,20m1	48	816,0
Tozzetto 10,5x10,5 - 4"x4"	0,92	84	18,3	57,90	63	1153,0	Gradino con Torello 32,7x32,7 - 13"x13"		6	14,0			
Set Ceban 10x10 - 4"x4"		8(2cp)	1,2				Angolare con Torello 32,7x32,7 - 13"x13"		2	5,4			
Set Eznab 5x5 e 10x10 - 2"x2" and 4"x4"		24(2cp)	1,2				Torello per Gradino 5x32,7 - 2"x13"		8	4,2			
Mosaico 5x5 - 2"x2" su rete 32,7x32,7 - 13"x13"	0,96	9	15,0	49,90	52	780,0	Torello per Angolare 5x32,7 - 2"x13"		8(4cp)	4,2			
London 5x10 - 2"x4"		30	2,8										



STONE / MODULAR

PROXI



Material. Glazed porcelain
 Sizes. 48x96 - 48x48 - 32x48 - 32x32
 Finish. Natural
 Application. Inside - Outside / Floor - Wall

UNI EN ISO 14411 BIa A. G GL



Antracite
 Grigio
 Tortora
 Bruno

TORTORA



57 137004 Tortora 48x96



43 137014 Tortora 48x48



43 137024 Tortora 32x48



43 137034 Tortora 32x32

BRUNO



57 137005 Bruno 48x96



43 137015 Bruno 48x48



43 137025 Bruno 32x48



43 137035 Bruno 32x32

GRIGIO



57 137002 Grigio 48x96



43 137012 Grigio 48x48



43 137022 Grigio 32x48



43 137032 Grigio 32x32

ANTRACITE



57 137003 Antracite 48x96



43 137013 Antracite 48x48



43 137023 Antracite 32x48



43 137033 Antracite 32x32

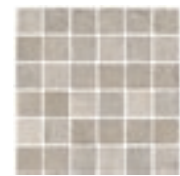

89 13724- Mosaico 5x5 Tortora su rete 32x32

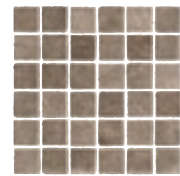

89 13725- Mosaico 5x5 Bruno su rete 32x32

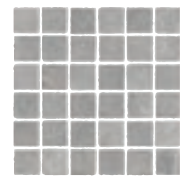

89 13722- Mosaico 5x5 Grigio su rete 32x32

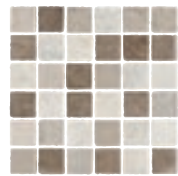

89 13726- Mosaico 5x5 Colori Caldi Mix su rete 32x32

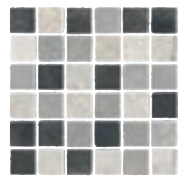

89 13727- Mosaico 5x5 Colori Freddi Mix su rete 32x32



65 13714- Tozzetto Burattato Tortora 10x10 sfuso



65 13715- Tozzetto Burattato Bruno 10x10 sfuso

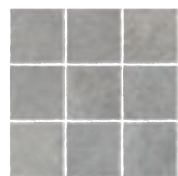

65 13712- Tozzetto Burattato Grigio 10x10 sfuso

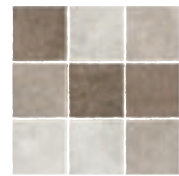

65 13716- Tozzetto Burattato Colori Caldi Mix 10x10 sfuso

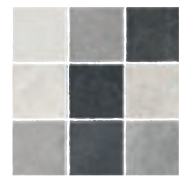

65 13717- Tozzetto Burattato Colori Freddi Mix 10x10 sfuso

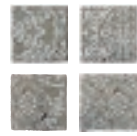

45 13718- Decoro Burattato Colori Caldi 10x10

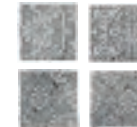

45 13719- Decoro Burattato Colori Freddi 10x10

PEZZI SPECIALI / Special pieces / Pièces spéciales / Sonderstücke / Специальные изделия



60 Battiscopa 7,8x48

- 13701- Bianco
- 13702- Grigio
- 13703- Antracite
- 13704- Tortora
- 13705- Bruno

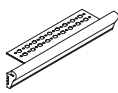

46 Torello per gradino con rete 5,5x32

- 13781- Bianco
- 13782- Grigio
- 13783- Antracite
- 13784- Tortora
- 13785- Bruno

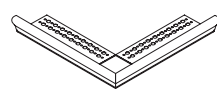

40 Torello per angolare con rete 5,5x32 (2 pcs)

- 13791- Bianco
- 13792- Grigio
- 13793- Antracite
- 13794- Tortora
- 13795- Bruno



6 Bombato 2x10

- 13751- Bianco
- 13752- Grigio
- 13754- Tortora
- 13755- Bruno



16 London 5x10

- 13731- Bianco
- 13732- Grigio
- 13734- Tortora
- 13735- Bruno



32 Racc. Est. London 5x2

- 13741- Bianco
- 13742- Grigio
- 13744- Tortora
- 13745- Bruno



24 Copribordo 5x10

- 13761- Bianco
- 13762- Grigio
- 13764- Tortora
- 13765- Bruno



32 Racc. Est. Copribordo 5x5

- 13771- Bianco
- 13772- Grigio
- 13774- Tortora
- 13775- Bruno

IMBALLI / Packaging / Emballages / Verpackungen / Упаковка

	Mq Box	Pcs Box	Kg Box	Mq Pallet	Box Pallet	Kg Pallet
Fondo 48x96 - 19"x38"	0,93	2	20,00	39,06	42	840,00
Fondo 48x48 - 19"x19"	1,38	6	30,70	33,12	24	736,80
Fondo 32x48 - 13"x19"	1,23	8	27,40	44,28	36	986,41
Fondo 32x32 - 13"x13"	1,23	12	27,40	51,66	42	1150,80
Tozzetto Burattato 10x10 - 4"x4"	0,84	84	18,70	52,92	63	1178,10
Decoro Burattato 10x10 - 4"x4"		8(2cp)	1,80			
Mosaico 32x32 - 13"x13"	0,92	9	20,50	47,84	52	1066,00
Battiscopa 7,8x48 - 3"x19"	5,76m1	12	10,24			

	Mq Box	Pcs Box	Kg Box	Mq Pallet	Box Pallet	Kg Pallet
London 5x10 - 2"x4"		30	2,75			
Racc. Est. London 5x2 - 2"x0,8"		sfuso				
Bombato 2x10 - 0,8"x4"		60	2,20			
Copribordo 5x10 - 2"x4"		30	2,75			
Racc. Est. Copribordo 5x5 - 2"x2"		sfuso				
Torello per Gradino 5,5x32 - 2"x13"		8	4,20			
Torello per Angolare 5,5x32 - 2"x13"		8(2cp)	4,20			

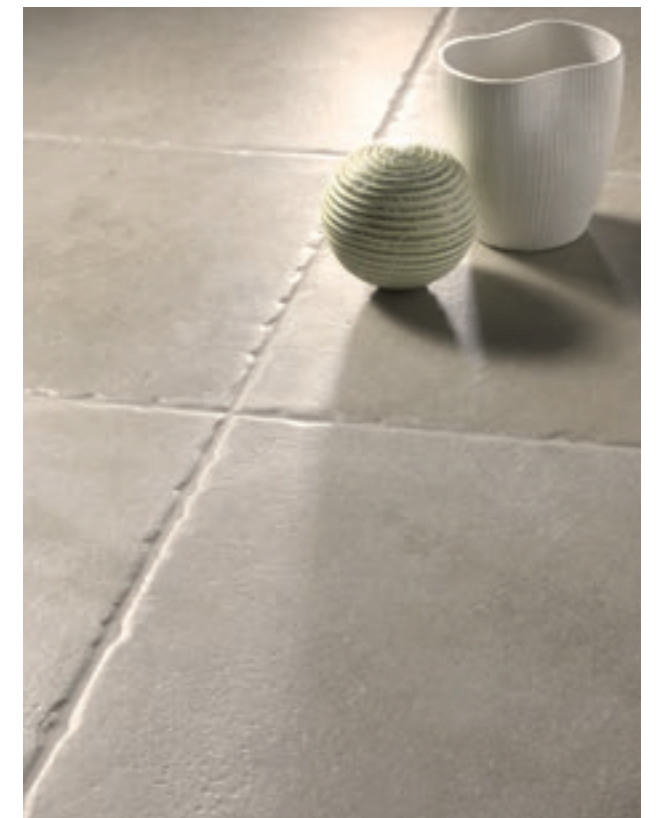



STONE /

DES ALPES



Material. Glazed porcelain rectified
 Sizes. 47,8x97 - 23,7x97 - 47,8x47,8 - 7,7x23,6 Burattato
 Finish. Natural
 Application. Inside - Outside / Floor - Wall

UNI EN ISO 14411 BIa A. G GL



BEIGE



65 172031 Beige 47,8x97



65 172033 Beige 23,7x97



49 172032 Beige 47,8x47,8



97 172034 Beige Burattato 7,7x23,6 sfuso

NATURALE



65 172011 Naturale 47,8x97

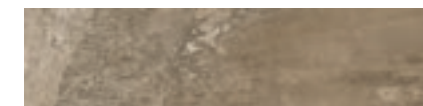

65 172013 Naturale 23,7x97

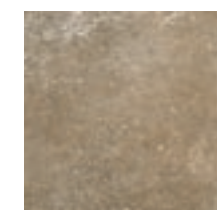

49 172012 Naturale 47,8x47,8



97 172014 Naturale Burattato 7,7x23,6 sfuso

BRUNO



65 172041 Bruno 47,8x97



65 172043 Bruno 23,7x97



49 172042 Bruno 47,8x47,8

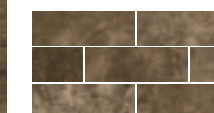

97 172044 Bruno Burattato 7,7x23,6 sfuso

BIANCO

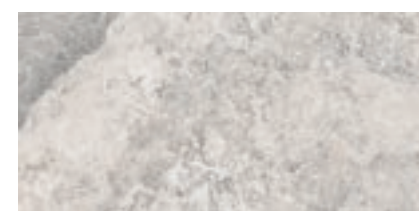

65 172001 Bianco 47,8x97



65 172003 Bianco 23,7x97



49 172002 Bianco 47,8x47,8

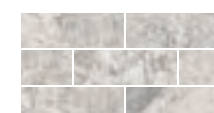

97 172004 Bianco Burattato 7,7x23,6 sfuso

GRIGIO

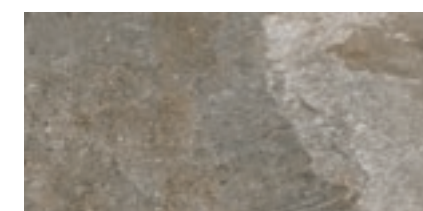

65 172021 Grigio 47,8x97



65 172023 Grigio 23,7x97

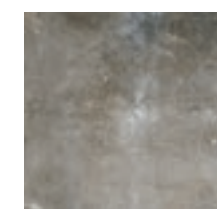

49 172022 Grigio 47,8x47,8

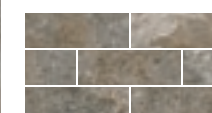

97 172024 Grigio Burattato 7,7x23,6 sfuso

PEZZI SPECIALI / Special pieces / Pièces spéciales / Sonderstücke / Специальные изделия



70 Battiscopa 7,8x47,8 Rett.
 17200- Bianco
 17201- Naturale
 17202- Grigio
 17203- Beige
 17204- Bruno



60 Elemento a L 15,7x47,8x5 Rett.
 17220- Bianco
 17221- Naturale
 17222- Grigio
 17223- Beige
 17224- Bruno

IMBALLI / Packaging / Emballages / Verpackungen / Упаковка

	Mq Box	Pcs Box	Kg Box	Mq Pallet	Box Pallet	Kg Pallet		Mq Box	Pcs Box	Kg Box	Mq Pallet	Box Pallet	Kg Pallet
Fondo 47,8x97 - 19"x38"	0,93	2	20,0	39,06	42	840,0	Muretto Burattato 7,7x23,6 - 3"x9"	0,76	42	17,0	37,24	49	833,0
Fondo 23,7x97 - 9"x38"	0,92	4	20,0	44,16	48	960,0	Battiscopa 7,8x47,8 - 3"x19"	5,74m1	12	9,7			
Fondo 47,8x47,8 - 19"x19"	1,37	6	30,0	32,88	24	720,0	Elemento a L 15,7x47,8x5 - 6"x19"x2"		4	9,0			



STONE /

HI-LINE



Sabbia



Perla



Grafite

Material. Glazed porcelain rectified
 Sizes. 60x120 - 30x120 - 60x60 - 30x60 - 60x90 (20 mm)
 Finishes. Natural - Grip (size 60x90)
 Application. Inside - Outside / Floor - Wall

UNI EN ISO 14411 BIa A. G GL



Naturale

Grip

Naturale

Grip

Naturale

Grip

SABBIA

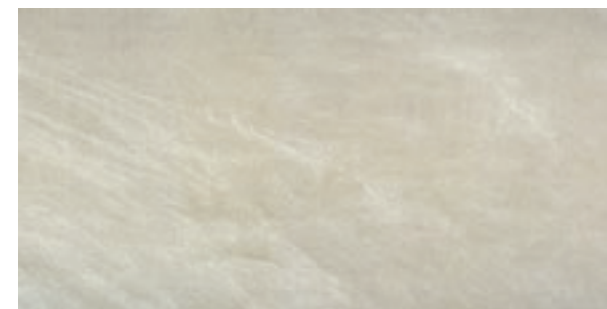

53 111000 Sabbia 60x120

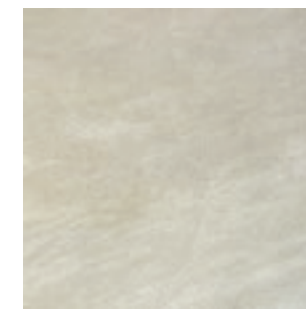

41 111A10 Sabbia 60x60



65 111004 Sabbia 30x120

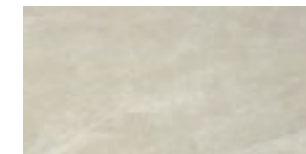

47 111014 Sabbia 30x60

PERLA



53 111002 Perla 60x120



41 111A12 Perla 60x60

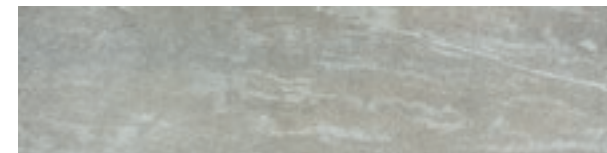

65 111006 Perla 30x120



47 111016 Perla 30x60

GRAFITE



53 111003 Grafite 60x120

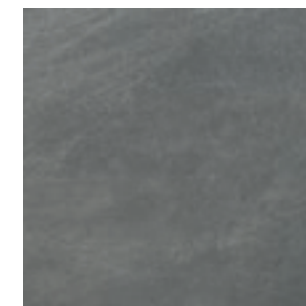

41 111A13 Grafite 60x60



65 111007 Grafite 30x120



47 111017 Grafite 30x60

DECORI / Decors / Decors / Dekore / Декоры



77 111040 Mosaico Sabbia
4,8x4,8 su rete 30x30

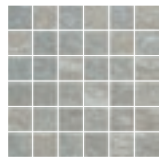

77 111042 Mosaico Perla
4,8x4,8 su rete 30x30

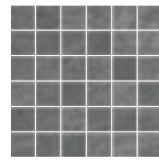

77 111043 Mosaico Grafite
4,8x4,8 su rete 30x30

PEZZI SPECIALI / Special pieces / Pièces spéciales / Sonderstücke / Специальные изделия



60 Battiscopa 7,4x60
11101- Sabbia
11103- Perla
11104- Grafite



76 Elemento a L 30x60x5
11105- Sabbia
11107- Perla
11108- Grafite

OUTSIDE · HI-LINE

GRIP 20MM

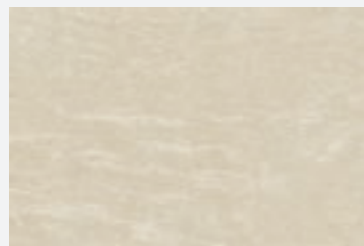

63 111050 Sabbia 60x90 GRIP

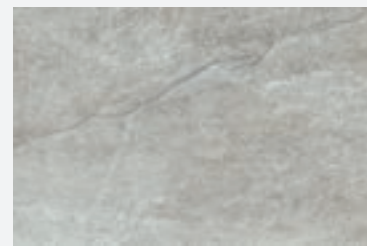

63 111052 Perla 60x90 GRIP



63 111053 Grafite 60x90 GRIP

PEZZI SPECIALI / Special pieces / Pièces spéciales / Sonderstücke / Специальные изделия

OUTSIDE 20mm

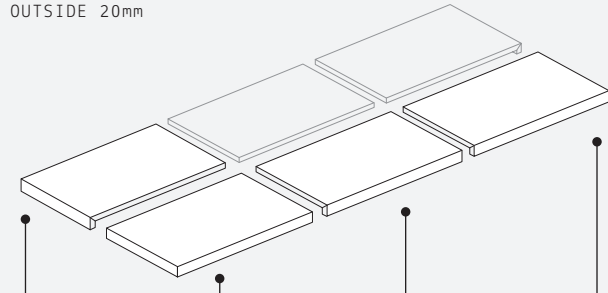

82	110	82	110
Elemento a L 60x90x5 (lato 60)	Elemento a L Angolare A 60x90x5	Elemento a L 60x90x5 (lato 90)	Elemento a L Angolare B 60x90x5
11133- Hi-Line Sabbia	11146- Hi-Line Sabbia	11130- Hi-Line Sabbia	11149- Hi-Line Sabbia
11134- Hi-Line Perla	11147- Hi-Line Perla	11131- Hi-Line Perla	11150- Hi-Line Perla
11135- Hi-Line Grafite	11148- Hi-Line Grafite	11132- Hi-Line Grafite	11151- Hi-Line Grafite

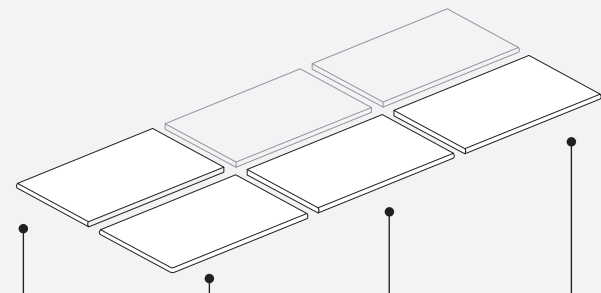

94	82	94	82
Gradino 60x90 (lato 60)	Gradino Angolare A 60x90	Gradino 60x90 (lato 90)	Gradino Angolare B 60x90
11143- Hi-Line Sabbia	11152- Hi-Line Sabbia	11140- Hi-Line Sabbia	11155- Hi-Line Sabbia
11144- Hi-Line Perla	11153- Hi-Line Perla	11141- Hi-Line Perla	11156- Hi-Line Perla
11145- Hi-Line Grafite	11154- Hi-Line Grafite	11142- Hi-Line Grafite	11157- Hi-Line Grafite



IMBALLI / Packaging / Emballages / Verpackungen / Упаковка

	Mq Box	Pcs Box	Kg Box	Mq Pallet	Box Pallet	Kg Pallet
Fondo 60x120 - 24"x47"	1,44	2	32,6	51,84	36	1173,6
Fondo 30x120 - 12"x47"	1,44	4	32,6	34,56	24	782,4
Fondo 60x60 - 24"x24"	1,44	4	31,0	43,2	30	980,0
Fondo 30x60 - 12"x24"	1,08	6	24,5	43,20	40	980,0
Fondo GRIP (20mm) 60x90 - 24"x36"	0,54	1	22,9	24,30	45	1030,5
Mosaico 4,8x4,8 - 2"x2" su rete 30x30 - 12"x12"	0,81	9	16,0	42,12	52	832,0
Battiscopa 7,4x60 - 3"x24"	7,20m1	12	12,0	345,60m1	48	579,84

	Mq Box	Pcs Box	Kg Box	Mq Pallet	Box Pallet	Kg Pallet
Elemento a L 30x60x5 - 12"x24"x2"		4	19,0			
Elemento a L (20mm) (lato 90) 60x90x5 - 24"x36"x2"		1	24,8			
Elemento a L (20mm) (lato 60) 60x90x5 - 24"x36"x2"		1	24,2			
Elemento a L Ang. A-B (20mm) 60x90x5 - 24"x36"x2"		1	24,8			
Gradino (20mm) 60x90 - 24"x36"		1	22,9			
Gradino Ang. A-B (20mm) 60x90 - 24"x36"		1	22,9			

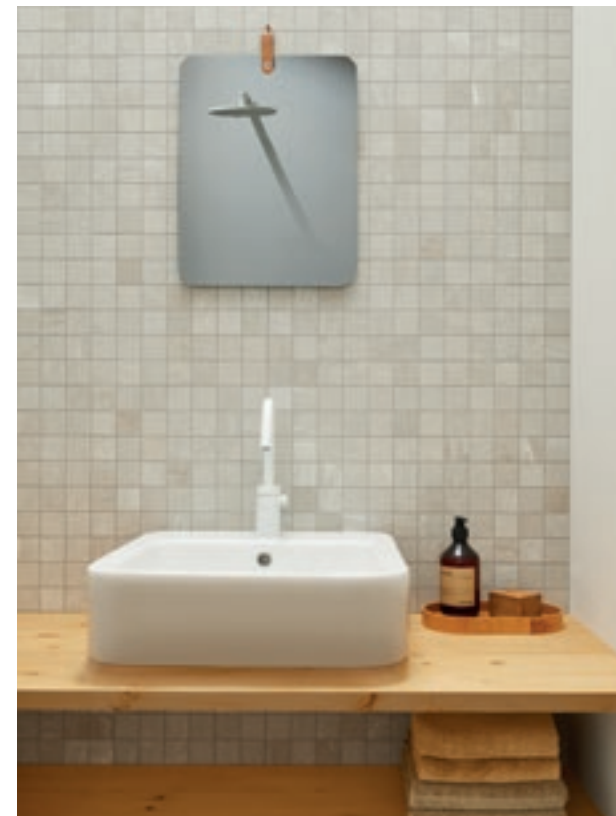

HI-LINE



STONE /

NORDIC STONE



Material. Glazed porcelain rectified
 Sizes. 80x80 - 40x80 - 60x60 - 29,9x60
 Finish. Natural
 Application. Inside - Outside / Floor - Wall

UNI EN ISO 14411 BIa A. G GL



WHITE

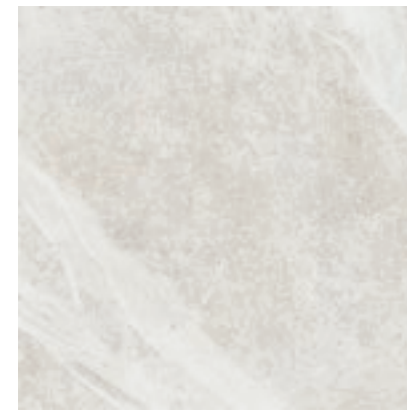

65 171033 White 80x80

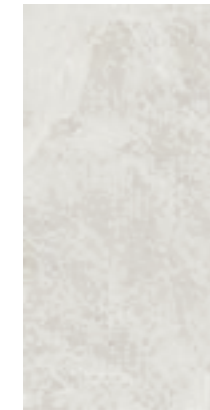

65 171043 White 40x80



47 171013 White 60x60



47 171023 White 29,9x60

SAND

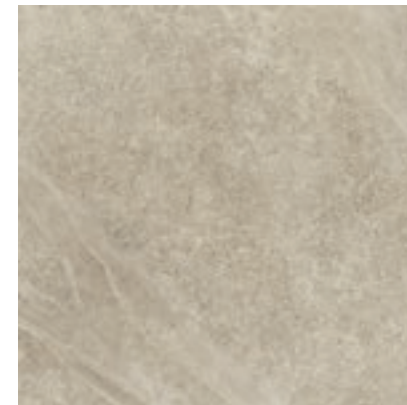

65 171031 Sand 80x80

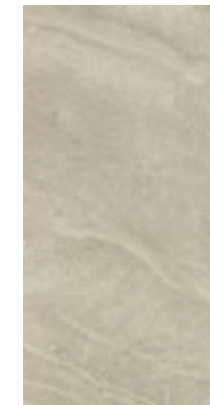

65 171041 Sand 40x80

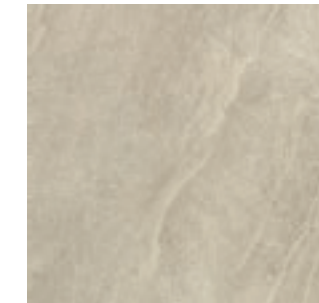

47 171011 Sand 60x60



47 171021 Sand 29,9x60

GREIGE

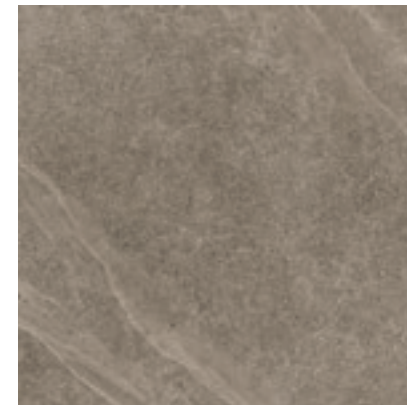

65 171032 Greige 80x80

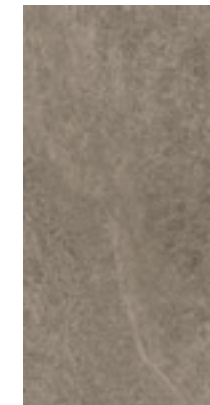

65 171042 Greige 40x80



47 171012 Greige 60x60



47 171022 Greige 29,9x60

GREY



65 171034 Grey 80x80



65 171044 Grey 40x80



47 171014 Grey 60x60



47 171024 Grey 29,9x60

ANTHRACITE

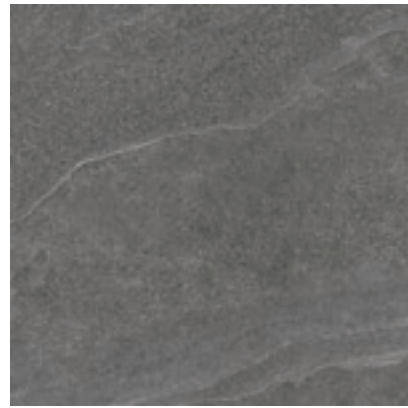

65 171035 Anthracite 80x80

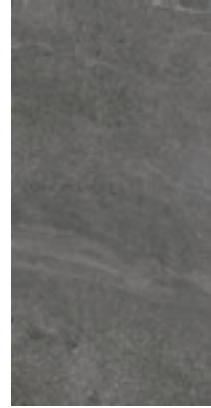

65 171045 Anthracite 40x80

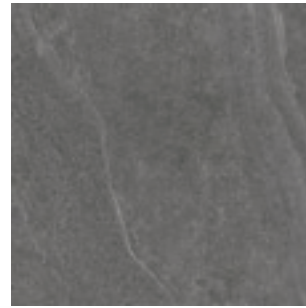

47 171015 Anthracite 60x60



47 171025 Anthracite 29,9x60

BLACK

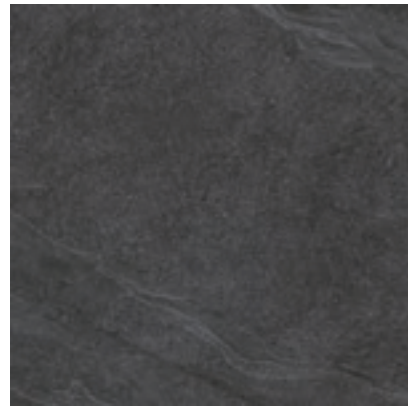

65 171036 Black 80x80



65 171046 Black 40x80



47 171016 Black 60x60



47 171026 Black 29,9x60

MOSAICI MUSIVA / Mosaic Musiva / Mosaik Musiva / Dekore Musiva / Декоры Musiva



87 100505 Musiva Beige Ecru 2,2x2,2 su rete 28,6x28,6



87 100215 Musiva Grigio Argento 2,2x2,2 su rete 28,6x28,6

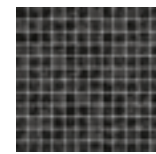

87 100500 Musiva Nero Pece 2,2x2,2 su rete 28,6x28,6

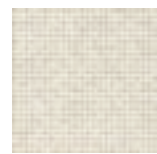

93 100605 Musiva Beige Ecru 1x1 su rete 28,6x28,6



93 100315 Musiva Grigio Argento 1x1 su rete 28,6x28,6



93 100600 Musiva Nero Pece 1x1 su rete 28,6x28,6



87 17152- Stagioni Musiva Beige Ecru 3x4,5 + 1,5x4,5 su rete 28,6x28,6

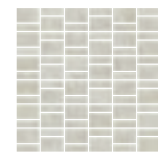

87 17151- Stagioni Musiva Grigio Argento 3x4,5 + 1,5x4,5 su rete 28,6x28,6

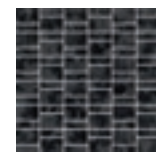

87 17153- Stagioni Musiva Nero Pece 3x4,5 + 1,5x4,5 su rete 28,6x28,6

DECORI / Decors / Decors / Dekore / Декоры

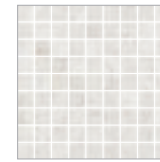

67 17133- Mosaico White 3,1x3,1 su rete 29,9x29,9



65 17163- Brick White 9,8x29,9

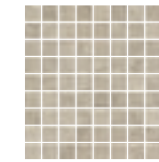

67 17131- Mosaico Sand 3,1x3,1 su rete 29,9x29,9



65 17161- Brick Sand 9,8x29,9

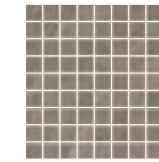

67 17132- Mosaico Greige 3,1x3,1 su rete 29,9x29,9



65 17162- Brick Greige 9,8x29,9



119 17143- Bacchette White 2,3x60 su rete 29,9x60



119 17141- Bacchette Sand 2,3x60 su rete 29,9x60



119 17142- Bacchette Greige 2,3x60 su rete 29,9x60

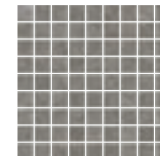

67 17134- Mosaico Grey 3,1x3,1 su rete 29,9x29,9

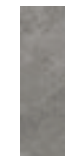

65 17164- Brick Grey 9,8x29,9

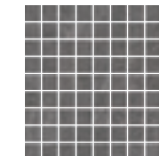

67 17135- Mosaico Anthracite 3,1x3,1 su rete 29,9x29,9



65 17165- Brick Anthracite 9,8x29,9

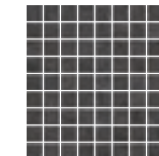

67 17136- Mosaico Black 3,1x3,1 su rete 29,9x29,9



65 17166- Brick Black 9,8x29,9

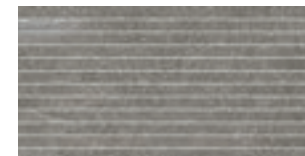

119 17144- Bacchette Grey 2,3x60 su rete 29,9x60



119 17145- Bacchette Anthracite 2,3x60 su rete 29,9x60



119 17146- Bacchette Black 2,3x60 su rete 29,9x60

PEZZI SPECIALI / Special pieces / Pièces spéciales / Sonderstücke / Специальные изделия



70 Battiscopa 7,4x80
17111- Sand
17112- Greige
17113- White
17114- Grey
17115- Anthracite
17116- Black

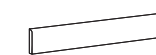

60 Battiscopa 7,4x60
17101- Sand
17102- Greige
17103- White
17104- Grey
17105- Anthracite
17106- Black



76 Elemento a L 29,9x60x5
17121- Sand
17122- Greige
17123- White
17124- Grey
17125- Anthracite
17126- Black

IMBALLI / Packaging / Emballages / Verpackungen / Упаковка

	Mq Box	Pcs Box	Kg Box	Mq Pallet	Box Pallet	Kg Pallet
Fondo 80x80 - 32"x32"	1,28	2	23,7	57,60	45	1066,5
Fondo 40x80 - 16"x32"	0,96	3	19,0	26,88	28	532,0
Fondo 60x60 - 24"x24"	1,44	4	27,5	43,20	30	825,0
Fondo 29,9x60 - 12"x24"	1,44	8	27,5	46,08	32	880,0
Brick 9,8x29,9 - 4"x12"	0,59	20	13,0	28,32	48	624,0
Bacchette 2,3x60 - 1"x24"	0,72	4	14,6			
Mos. Musiva 2,2x2,2 - 1"x1" su rete 28,6x28,6 - 12"x12"	0,49	6	9,0	16,66	34	306,0

	Mq Box	Pcs Box	Kg Box	Mq Pallet	Box Pallet	Kg Pallet
Mos. Musiva 1x1 - 0,5"x0,5" su rete 28,6x28,6 - 12"x12"	0,49	6	7,5	16,66	34	255,0
Stagioni Musiva su rete 28,6x28,6 - 12"x12"	0,49	6	8,4	16,66	34	285,6
Mosaico 3,1x3,1 - 1"x1" su rete 29,9x29,9 - 12"x12"	0,54	6	11,7	18,36	34	397,8
Battiscopa 7,4x80 - 3"x32"	8,00ml	10	14,0			
Battiscopa 7,4x60 - 3"x24"	7,20ml	12	11,6			
Elemento a L 29,9x60x5 - 12"x24"x2"		4	18,2			



STONE /

SHELLSTONE

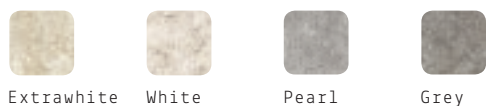

Extrawhite White Pearl Grey

Material. Glazed porcelain rectified
 Sizes. 80x80 - 40x80 - 60x60 - 29,9x60
 Finish. Natural
 Application. Inside - Outside / Floor - Wall

UNI EN ISO 14411 BIa A. G GL



EXTRAWHITE



65 138002 Extrawhite 80x80



65 138012 Extrawhite 40x80



47 138032 Extrawhite 60x60

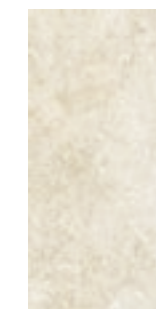

47 138042 Extrawhite 29,9x60

WHITE



65 138003 White 80x80



65 138013 White 40x80

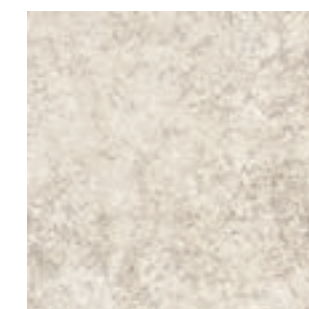

47 138033 White 60x60



47 138043 White 29,9x60

PEARL

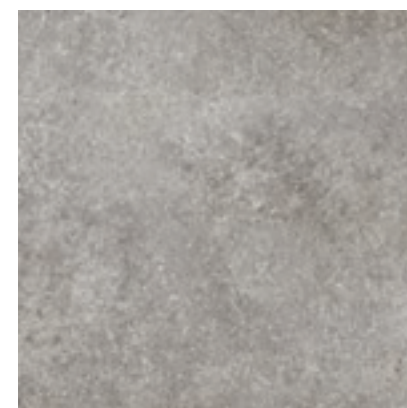

65 138004 Pearl 80x80



65 138014 Pearl 40x80



47 138034 Pearl 60x60



47 138044 Pearl 29,9x60

GREY

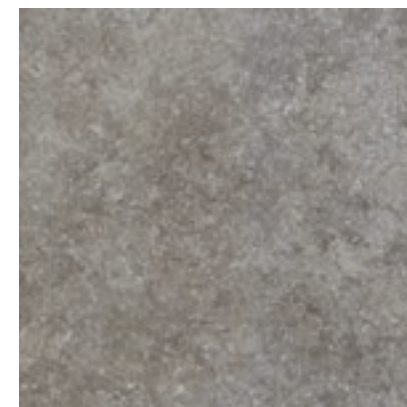

65 138005 Grey 80x80

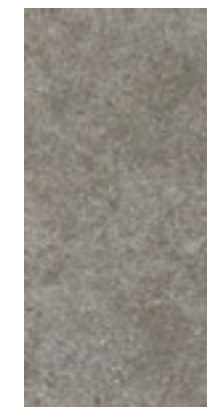

65 138015 Grey 40x80

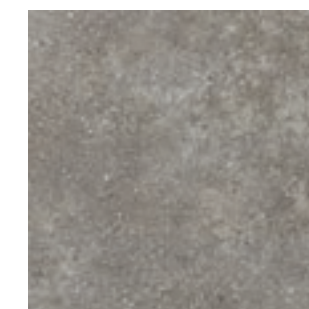

47 138035 Grey 60x60

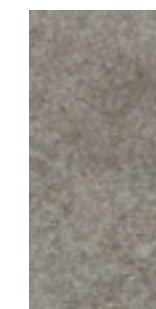

47 138045 Grey 29,9x60



67 **13832-** Bacchette Sand 1x80
su rete 20x80



67 **13833-** Bacchette Extrawhite 1x80
su rete 20x80



67 **13834-** Bacchette White 1x80
su rete 20x80



67 **13822-** Mosaico
Sand 3,1x3,1
su rete 29,9x29,9



67 **13823-** Mosaico
Extrawhite 3,1x3,1
su rete 29,9x29,9

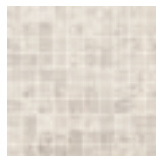

67 **13824-** Mosaico
White 3,1x3,1
su rete 29,9x29,9



67 **13835-** Bacchette Pearl 1x80
su rete 20x80



67 **13836-** Bacchette Grey 1x80
su rete 20x80

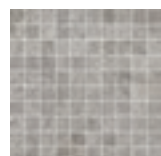

67 **13825-** Mosaico
Pearl 3,1x3,1
su rete 29,9x29,9

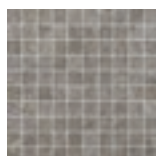

67 **13826-** Mosaico
Grey 3,1x3,1
su rete 29,9x29,9

PEZZI SPECIALI / Special pieces / Pièces spéciales / Sonderstücke / Специальные изделия

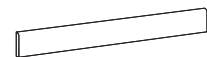

70 Battiscopa 7,4x80

- 13802- Extrawhite
- 13803- White
- 13804- Pearl
- 13805- Grey



60 Battiscopa 7,4x60

- 13842- Extrawhite
- 13843- White
- 13844- Pearl
- 13845- Grey

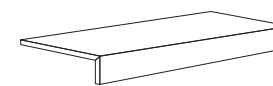

80 Elemento a L 40x80x5

- 13812- Extrawhite
- 13813- White
- 13814- Pearl
- 13815- Grey

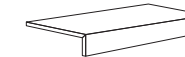

76 Elemento a L 29,9x60x5

- 13852- Extrawhite
- 13853- White
- 13854- Pearl
- 13855- Grey

IMBALLI / Packaging / Emballages / Verpackungen / Упаковка

	Mq Box	Pcs Box	Kg Box	Mq Pallet	Box Pallet	Kg Pallet
Fondo 80x80 - 32"x32"	1,28	2	29,5	51,20	40	1180,0
Fondo 40x80 - 16"x32"	0,96	3	22,5	26,88	28	630,0
Fondo 60x60 - 24"x24"	1,08	3	25,5	34,56	32	816,0
Fondo 29,9x60 - 12"x24"	1,08	6	25,5	34,56	32	816,0
Bacchette 1x80 - 0,5"x32" su rete 20x80 - 8"x32"	0,64	4	15,0			

	Mq Box	Pcs Box	Kg Box	Mq Pallet	Box Pallet	Kg Pallet
Mosaico 3,1x3,1 - 1"x1" su rete 29,9x29,9 - 12"x12"	0,54	6	12,7	18,36	34	431,8
Battiscopa 7,4x80 - 3"x32"	8,00ml	10	13,7			
Battiscopa 7,4x60 - 3"x24"	7,20ml	12	12,7			
Elemento a L 40x80x5 - 16"x32"x2"		2	16,9			
Elemento a L 29,9x60x5 - 12"x24"x2"		4	20,0			

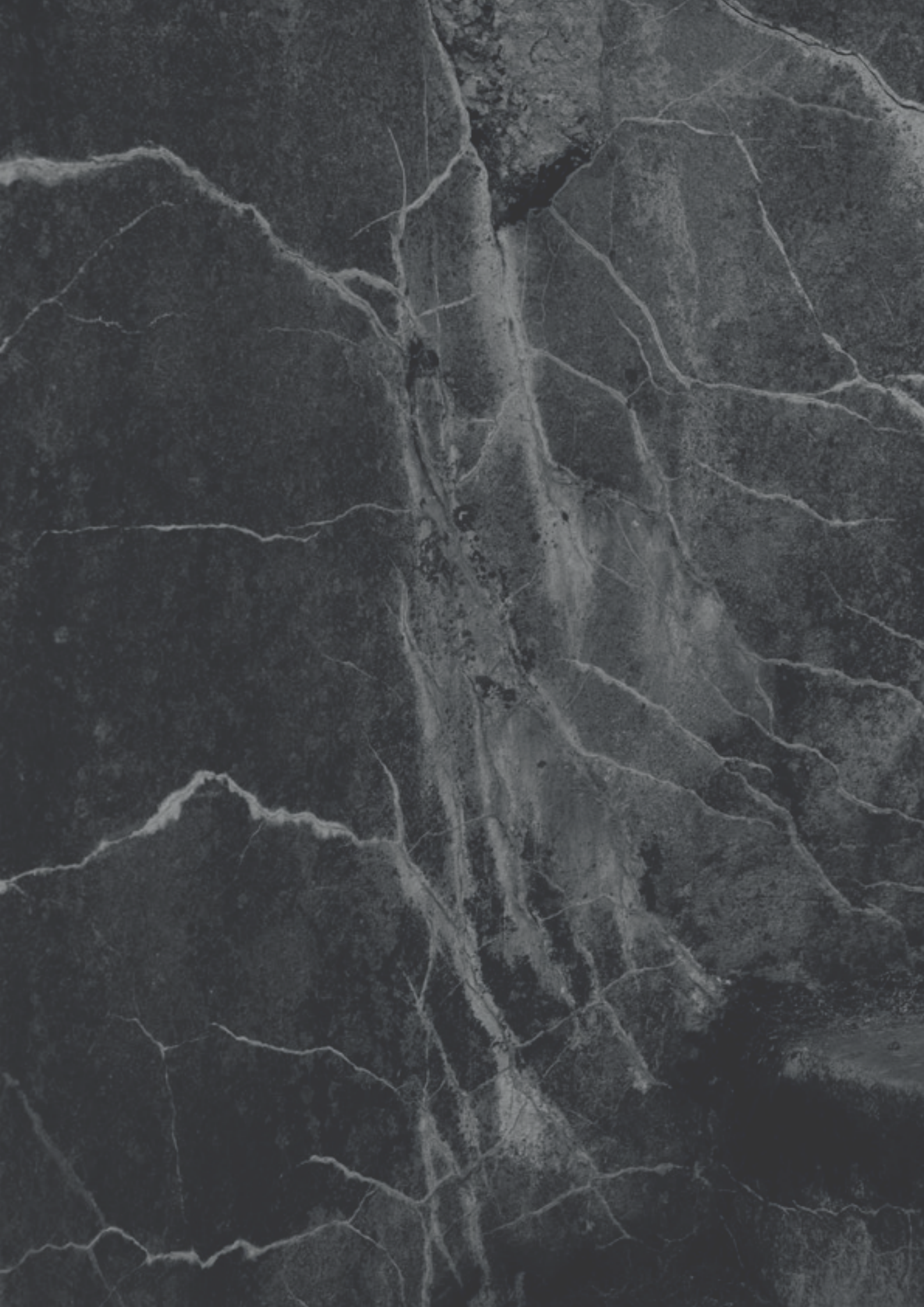

MARBLE

62 LICHEN

66 REVERSE



MARBLE /

LICHEN

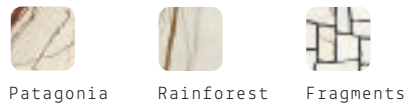

Material. Glazed porcelain rectified
 Sizes. 120x120 - 60x120 - 60x60 - 20x20 - 7,4x14,8
 Finish. Natural - Polished
 Application. Inside / Floor - Wall

UNI EN ISO 14411 BIa A. G GL



Naturale Naturale Naturale

PATAGONIA NATURALE



95 156601 Patagonia 120x120 Naturale

RAINFOREST NATURALE



95 156602 Rainforest 120x120 Naturale

FRAGMENTS NATURALE



95 156603 Fragments 120x120 Naturale



53 1191A4 Plank
Myhome Olmo
20x120



91 156631 Patagonia
20x20 Naturale

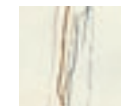

91 156632 Rainforest
20x20 Naturale

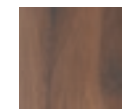

91 156633 Myhome
Olmo 20x20

PATAGONIA LAPPATO

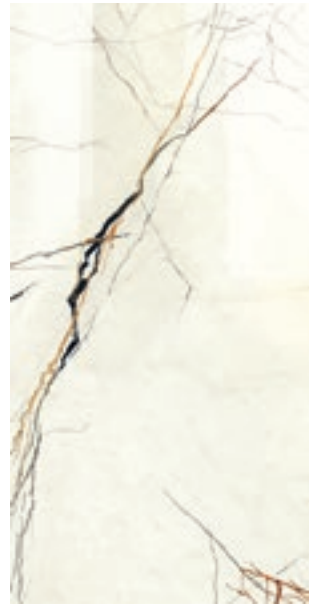

95 **156A11** Patagonia
59,6x119,2 Lappato



95 **156A21** Patagonia
59,6x59,6 Lappato

RAINFOREST LAPPATO



95 **156A12** Rainforest
59,6x119,2 Lappato

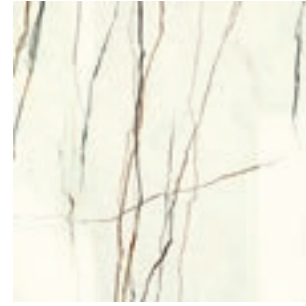

95 **156A22** Rainforest
59,6x59,6 Lappato

DECORI / Decors / Decors / Dekore / Декоры



110 **15664**- Decoro Foliage
59,6x119,2

BRICK



81 **156642** Brick 7,4x14,8
Lappato - Sfuso

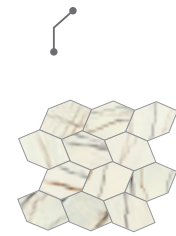
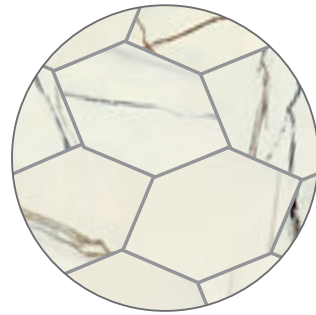

87 **15661**- Mosaico
Hexa Lappato
su rete 29,8x29,8

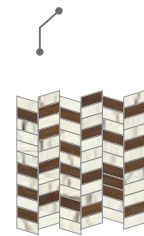
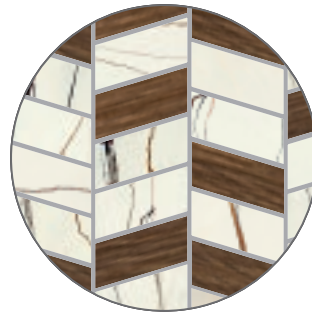

83 **15663**- Mosaico
Essenza
su rete 29,8x29,8

PEZZI SPECIALI / Special pieces / Pièces spéciales / Sonderstücke / Специальные изделия

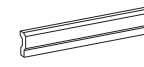

44 Liner 5x29,8
15672- Bright White



54 Raccordo Est. Liner 5x3
15674- Bright White



34 Quarter Round 1,2x29,8
15675- Bright White



98 Zoccolo 15x29,8
15671- Bright White



76 Raccordo Est. Zoccolo 15x3
15673- Bright White



80 Battiscopa 7,2x120
15681- Patagonia Naturale
15682- Rainforest Naturale
Battiscopa 7,2x119,2
15683- Patagonia Lappato
15684- Rainforest Lappato

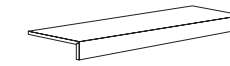

96 Elemento a L 30x120x5
15691- Patagonia Naturale
15692- Rainforest Naturale
Elemento a L 30x119,2x5
15693- Patagonia Lappato
15694- Rainforest Lappato

IMBALLI / Packaging / Emballages / Verpackungen / Упаковка

	Mq Box	Pcs Box	Kg Box	Mq Pallet	Box Pallet	Kg Pallet
Fondo Nat. 120x120 - 48"x48"	2,88	2	55,63	46,08	16	889,60
Fondo Lapp. 60x120 - 24"x48"	1,44	2	31,00	46,08	32	992,00
Fondo Lapp. 60x60 - 24"x24"	1,08	3	24,40	34,56	32	780,80
Fondo Nat. 20x20 - 8"x8"	1,04	26	20,40			
Brick 7,4x14,8 - 3"x6"	0,55	50	11,10	37,95	69	766,00
Decoro Foliage 60x120 - 24"x47"		2	33,20			
Mosaico Hexa su rete 29,8x29,8 - 12"x12"	0,54	6	11,00	18,36	34	374,00
Mosaico Essenza su rete 29,8x29,8 - 12"x12"	0,54	6	11,00	18,36	34	374,00

	Mq Box	Pcs Box	Kg Box	Mq Pallet	Box Pallet	Kg Pallet
Quarter Round 1,2x29,8 - 0,5"x12"		20	0,80			
Zoccolo 15x29,8 - 6"x12"		10	7,00			
Racc. Est. Zoccolo 15x3 - 6"x1"		sfuso				
Liner 5x29,8 - 2"x12"		24	7,20			
Racc. Est. Liner 5x3 - 2"x1"		sfuso				
Battiscopa 7,2x120 - 3"x47"	7,20ml	6	10,80			
Elemento a L 30x120x5 - 12"x47"x2"		1	8,40			



MARBLE /

REVERSE

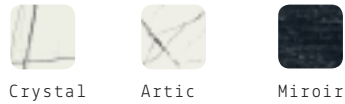

Material. Glazed porcelain rectified
 Sizes. 60x120 - 30x120 - 60x60 - 30x60 - 10x60 - 10x10
 Finishes. Natural - Polished
 Application. Inside - Outside / Floor - Wall

UNI EN ISO 14411 BIa A. G GL



CRYSTAL

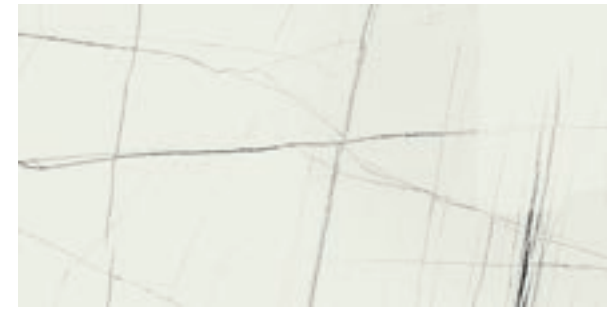

95 156000 Crystal Lapp. 60x120



59 156020 Crystal Lapp. 60x60



119 156040 Crystal Lapp. 10x10



95 156010 Crystal Lapp. 30x120



59 156050 Crystal Lapp. 30x60



91 156030 Crystal Lapp. 10x60

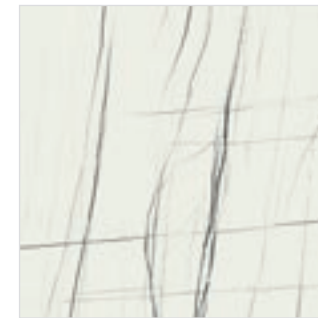

47 1561A0 Crystal Nat. 60x60



47 156110 Crystal Nat. 30x60



119 156130 Crystal Nat. 10x10



63 156120 Crystal Nat. 10x60

ARTIC



95 156001 Artic Lapp. 60x120



59 156021 Artic Lapp. 60x60



119 156041 Artic Lapp. 10x10



95 156011 Artic Lapp. 30x120



59 156051 Artic Lapp. 30x60



91 156031 Artic Lapp. 10x60

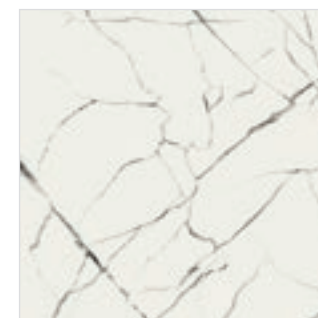

47 156101 Artic Nat. 60x60



47 156111 Artic Nat. 30x60



119 156131 Artic Nat. 10x10



63 156121 Artic Nat. 10x60

MIROIR



95 156002 Miroir Lapp. 60x120



95 156012 Miroir Lapp. 30x120

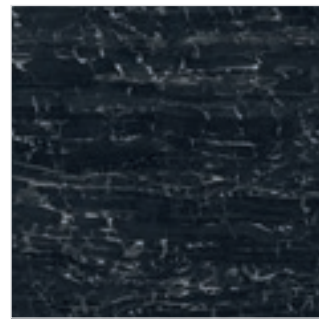

47 1561A2 Miroir Nat. 60x60

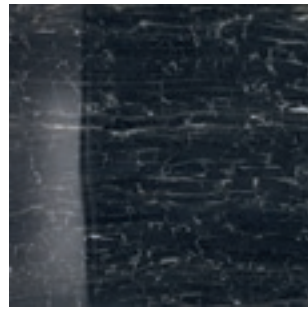

59 156022 Miroir Lapp. 60x60



59 156052 Miroir Lapp. 30x60



47 156112 Miroir Nat. 30x60



119 156042 Miroir Lapp. 10x10



91 156032 Miroir Lapp. 10x60



119 156132 Miroir Nat. 10x10



63 156122 Miroir Nat. 10x60

DECORI / Decors / Decors / Dekore / Декоры



78 15633- Decoro Wave Crystal Lapp. 30x120



78 15634- Decoro Wave Artic Lapp. 30x120



78 15635- Decoro Wave Miroir Lapp. 30x120

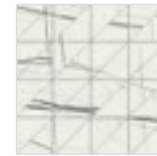

105 15642- Mosaico Crystal/Artic Lapp. (Triangoli 7x7 su rete 30x30)

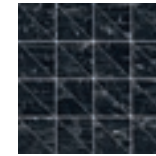

105 15643- Mosaico Miroir Lapp. (Triangoli 7x7 su rete 30x30)



64 15645- Decoro Slash Crystal Nat./Lapp. 10x60



64 15646- Decoro Slash Artic Nat./Lapp. 10x60

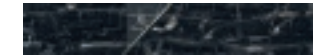

64 15647- Decoro Slash Miroir Nat./Lapp. 10x60



105 15644- Mosaico Mix Crystal/Artic/Miroir Lapp. (Triangoli 7x7 su rete 30x30)

PEZZI SPECIALI / Special pieces / Pièces spéciales / Sonderstücke / Специальные изделия



46 15640- Decoro Bacchetta Net Lapp. 2,5x60



34 15641- Decoro Tozzetto Net Lapp. 10x10



68 15620- Liner Bronze 5x30



54 15621- Racc. Est. Liner Bronze 5x3



86 15622- Zoccolo Bronze 10x30



76 15623- Racc. Est. Zoccolo Bronze 10x3



44 Listello Coprispigolo 1,4x60
15624- Crystal Lapp.
15625- Artic Lapp.
15626- Miroir Lapp.



46 Raccordo per Listello Coprispigolo 1,4x1,40
15627- Crystal Lapp.
15628- Artic Lapp.
15629- Miroir Lapp.



60 Battiscopa 7,4x60 Lapp.
15600- Crystal Lapp.
15601- Artic Lapp.
15602- Miroir Lapp.



60 Battiscopa 7,4x60 Nat.
15651- Crystal Nat.
15652- Artic Nat.
15653- Miroir Nat.



76 Elemento a L 30x60x5 Lapp.
15610- Crystal Lapp.
15611- Artic Lapp.
15612- Miroir Lapp.



76 Elemento a L 30x60x5 Nat.
15654- Crystal Nat.
15655- Artic Nat.
15656- Miroir Nat.

IMBALLI / Packaging / Emballages / Verpackungen / Упаковка

	Mq Box	Pcs Box	Kg Box	Mq Pallet	Box Pallet	Kg Pallet
Fondo Lapp. 60x120 - 24"x48"	1,44	2	33,30	46,08	32	1056,00
Fondo Lapp. 30x120 - 12"x48"	1,08	3	24,50	51,84	48	1176,00
Fondo Lapp. 60x60 - 24"x24"	1,08	3	24,50	34,56	32	784,00
Fondo Nat. 60x60 - 24"x24"	1,44	4	29,00	46,08	32	928,00
Fondo Lapp. e Nat. 30x60 - 12"x24"	1,08	6	23,40	43,20	40	936,00
Fondo Lapp. e Nat. 10x60 - 4"x24"	1,20	20	26,80	33,60	28	750,40
Fondo Lapp. e Nat. 10x10 - 4"x4"	0,84	84	18,40	52,92	63	1159,20
Decoro Lapp. 30x120 - 12"x47"		2	16,50			
Decoro Slash Nat./Lapp. 10x60 - 4"x24"		6	7,80			
Bacchetta Net Lapp. 2,5x60 - 1"x24"		6	2,00			

	Mq Box	Pcs Box	Kg Box	Mq Pallet	Box Pallet	Kg Pallet
Tozzetto Net Lapp. 10x10 - 4"x4"		6	1,38			
Mosaico Lapp. 7x7 - 3"x3" su rete 30x30 - 12"x12"	0,54	6	11,04	18,36	34	374,00
Battiscopa Lapp. e Nat. 7,4x60 - 3"x24"	7,20ml	12	12,32	345,60ml	48	591,36
Elemento a L Lapp. e Nat. 30x60x5 - 12"x24"x2"		4	19,06			
Liner 5x30 - 2"x12"		12	3,84			
Racc. Est. Liner 5x3 - 2"x1"		sfuso				
Zoccolo 10x30 - 4"x12"		12	9,60			
Racc. Est. Zoccolo 10x3 - 4"x1"		sfuso				
Listello Coprispigolo 1,4x60 - 0,5"x24"		6	0,44			
Racc. Listello Coprispigolo 1,4x1,4 - 0,5"x0,5"		sfuso				



WOOD

72 BAMBOO

74 GALLERY

76 PLANK

82 VINTAGE

84 WOODDESIGN



WOOD /

BAMBOO

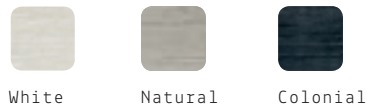

Material. Glazed porcelain rectified
 Size. 20x120
 Finish. Natural
 Application. Inside - Outside / Floor - Wall

UNI EN ISO 14411 BIa A. G GL



WHITE



53 153002 White 20x120

NATURAL



53 153001 Natural 20x120

COLONIAL

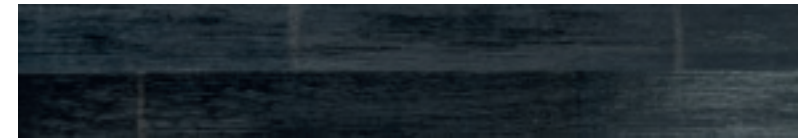

53 153003 Colonial 20x120

DECORI / Decors / Decors / Dekore / Декоры



96 15322- Decoro Burnt White 20x120



96 15321- Decoro Burnt Natural 20x120



96 15323- Decoro Burnt Colonial 20x120

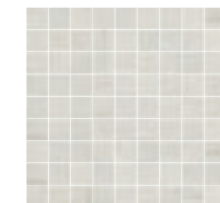

67 15332- Mosaico White
3x3 su rete 29,8x29,8

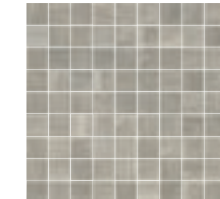

67 15331- Mosaico Natural
3x3 su rete 29,8x29,8

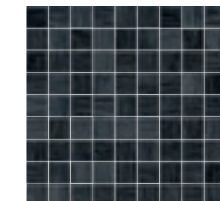

67 15333- Mosaico Colonial
3x3 su rete 29,8x29,8

PEZZI SPECIALI / Special pieces / Pièces spéciales / Sonderstücke / Специальные изделия



80 Battiscopa 6,4x120
15301- Natural
15302- White
15303- Colonial

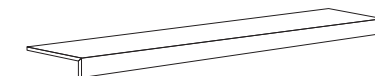

96 Elemento a L 20x120x5
15311- Natural
15312- White
15313- Colonial

IMBALLI / Packaging / Emballages / Verpackungen / Упаковка

	Mq Box	Pcs Box	Kg Box	Mq Pallet	Box Pallet	Kg Pallet
Fondo 20x120 - 8"x47"	0,96	4	20,80	38,40	40	832,00
Decoro Burnt 20x120 - 8"x47"		2	10,40			
Mosaico 29,8x29,8 - 12"x12"	0,53	6	12,10	18,02	34	411,40

	Mq Box	Pcs Box	Kg Box	Mq Pallet	Box Pallet	Kg Pallet
Battiscopa 6,4x120 - 2"x47"	7,20ml	6	10,50			
Elemento a L 20x120x5 - 8"x47"x2"		1	6,80			



ASPEN



25 150012 Aspen 48x48

HAZEL



25 150010 Hazel 48x48

SANDAL



25 150013 Sandal 48x48

IROKO

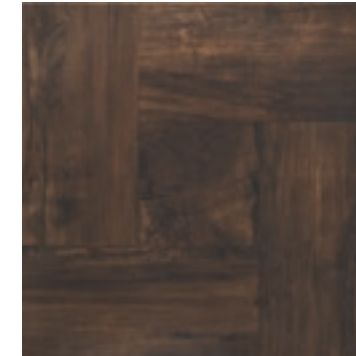

25 150011 Iroko 48x48

WOOD /

GALLERY

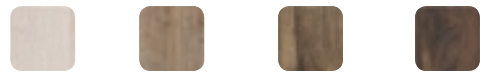

Aspen Hazel Sandal Iroko

Material. Glazed porcelain
 Size. 48x48
 Finish. Natural
 Application. Inside - Outside / Floor - Wall

UNI EN ISO 14411 BIa A. G GL



Iroko
 Aspen
 Hazel
 Sandal

PEZZI SPECIALI / Special pieces / Pièces spéciales / Sonderstücke / Специальные изделия



60 Battiscopa 7,8x48
 15011- Hazel
 15012- Iroko
 15013- Aspen
 15014- Sandal



60 Elemento a L 15,7x48x5
 15031- Hazel
 15032- Iroko
 15033- Aspen
 15034- Sandal

IMBALLI / Packaging / Emballages / Verpackungen / Упаковка

	Mq Box	Pcs Box	Kg Box	Mq Pallet	Box Pallet	Kg Pallet
Fondo 48x48 - 19"x19"	1,38	6	29,00	33,12	24	696,00
Battiscopa 7,8x48 - 3"x19"	5,76m1	12	10,00			

	Mq Box	Pcs Box	Kg Box	Mq Pallet	Box Pallet	Kg Pallet
Elemento a L 15,7x48x5 - 6"x19"x2"		4	9,00			



WOOD /

PLANK

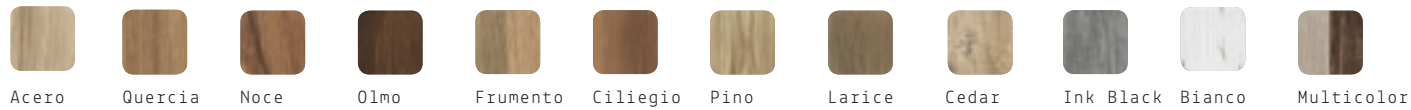

Material. Glazed porcelain rectified
 Sizes. 20x120 - 30x120 - 30x121,5 (20 mm)
 Finishes. Natural - Grip (size 30x121,5)
 Application. Inside - Outside / Floor - Wall

UNI EN ISO 14411 BIa A. G GL



MYHOME ACERO



53 119001 Plank Myhome Acero 30x120

53 119101 Plank Myhome Acero 20x120

MYHOME QUERCIA



53 119002 Plank Myhome Quercia 30x120

53 119102 Plank Myhome Quercia 20x120

NATURALIA FRUMENTO



53 119009 Plank Naturalia Frumento 30x120

53 119109 Plank Naturalia Frumento 20x120

MYHOME NOCE



53 119003 Plank Myhome Noce 30x120

53 119103 Plank Myhome Noce 20x120

MYHOME OLMO



53 119004 Plank Myhome Olmo 30x120

53 119104 Plank Myhome Olmo 20x120

NATURALIA CILIEGIO



53 119010 Plank Naturalia Ciliegio 30x120

53 119110 Plank Naturalia Ciliegio 20x120

PLANK

VINTAGE97 PINO



53 119011 Plank Vintage97 Pino 30x120
53 119111 Plank Vintage97 Pino 20x120

BISTROT BIANCO



53 119007 Plank Bistrot Bianco 30x120

LODGE CEDAR H.F.



53 119005 Plank Lodge Cedar Hand Finish 30x120

VINTAGE97 LARICE



53 119012 Plank Vintage97 Larice 30x120
53 119112 Plank Vintage97 Larice 20x120

BISTROT MULTICOLOR



53 119008 Plank Bistrot Multicolor 30x120

LODGE INK BLACK H.F.

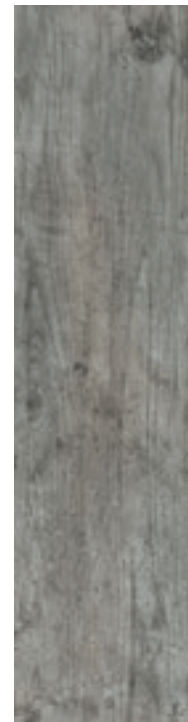

53 1190A6 Plank Lodge Ink Black Hand Finish 30x120

DECORI / Decors / Decors / Dekore / Декоры

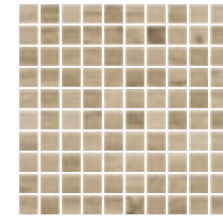

67 Mosaico 2,9x2,9 su rete 31,4x31,4

- 13631- Plank Myhome Acero
- 13632- Plank Myhome Quercia
- 13633- Plank Myhome Noce
- 13634- Plank Myhome Olmo
- 16061- Plank Naturalia Frumento
- 16071- Plank Naturalia Ciliegio



83 Muretto 2,9x7,6 su rete 31,4x31,4

- 16151- Plank Lodge Ink Black Hand Finish
- 16171- Plank Lodge Cedar Hand Finish
- 16593- Plank Vintage97 Pino
- 16594- Plank Vintage97 Larice

BRICK BIANCO



55 175A05 Brick Bianco 47,8x97

BRICK MULTICOLOR



55 175A35 Brick Mattone 47,8x97



60 1750A- Decoro A Bianco 95,6x97



60 1750C- Decoro A Mattone 95,6x97



60 1750B- Decoro B Bianco 95,6x97



60 1750D- Decoro B Mattone 95,6x97

PEZZI SPECIALI / Special pieces / Pièces spéciales / Sonderstücke / Специальные изделия



80 Battiscopa 7,2x120

- 11901- Plank Myhome Acero
- 11902- Plank Myhome Quercia
- 11903- Plank Myhome Noce
- 11904- Plank Myhome Olmo
- 11905- Plank Lodge Cedar H.F.
- 11906- Plank Lodge Ink Black H.F.

- 11907- Plank Bistrot Bianco
- 11908- Plank Bistrot Multicolor
- 11909- Plank Naturalia Frumento
- 11910- Plank Naturalia Ciliegio
- 11911- Plank Vintage97 Pino
- 11912- Plank Vintage97 Larice

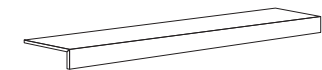

96 Elemento a L 30x120x5

- 11921- Plank Myhome Acero
- 11922- Plank Myhome Quercia
- 11923- Plank Myhome Noce
- 11924- Plank Myhome Olmo
- 11925- Plank Lodge Cedar H.F.
- 11926- Plank Lodge Ink Black H.F.

- 11927- Plank Bistrot Bianco
- 11928- Plank Bistrot Multicolor
- 11929- Plank Naturalia Frumento
- 11930- Plank Naturalia Ciliegio
- 11931- Plank Vintage97 Pino
- 11932- Plank Vintage97 Larice

OUTSIDE · PLANK
GRIP 20MM



QUERCIA

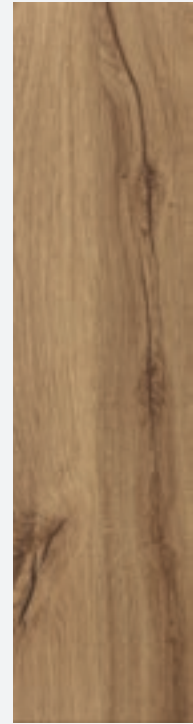

97 119201 Outside Plank
Quercia 30x121,5 GRIP

PINO



97 119204 Outside Plank
Pino 30x121,5 GRIP

CEDAR

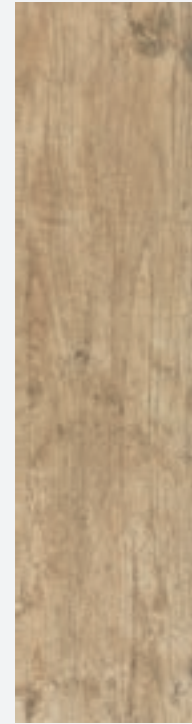

97 119202 Outside Plank
Cedar 30x121,5 GRIP

BIANCO



97 119203 Outside Plank
Bianco 30x121,5 GRIP

PEZZI SPECIALI / Special pieces / Pièces spéciales / Sonderstücke / Специальные изделия
OUTSIDE 20mm

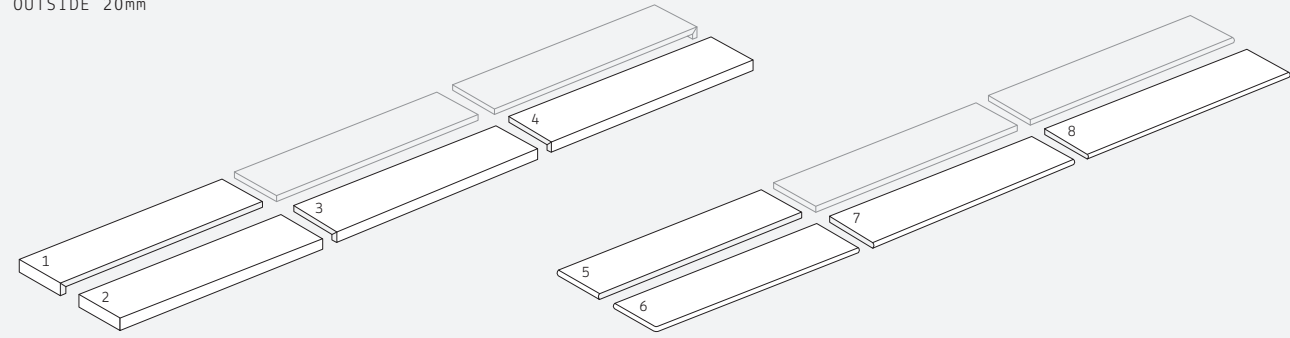

1.	2.	3.	4.	5.	6.	7.	8.
110	90	110	90	82	110	82	110
Elemento a L 30x121,5x5 (lato 30)	Elemento a L Angolare A 30x121,5x5	Elemento a L 30x121,5x5 (lato 121,5)	Elemento a L Angolare B 30x121,5x5	Gradino 30x121,5 (lato 30)	Gradino Angolare A 30x121,5	Gradino 30x121,5 (lato 121,5)	Gradino Angolare B 30x121,5
11944- Quercia 11945- Cedar 11946- Bianco 11947- Pino	11950- Quercia 11951- Cedar 11952- Bianco 11953- Pino	11940- Quercia 11941- Cedar 11942- Bianco 11943- Pino	11954- Quercia 11955- Cedar 11956- Bianco 11957- Pino	11964- Quercia 11965- Cedar 11966- Bianco 11967- Pino	11970- Quercia 11971- Cedar 11972- Bianco 11973- Pino	11960- Quercia 11961- Cedar 11962- Bianco 11963- Pino	11974- Quercia 11975- Cedar 11976- Bianco 11977- Pino

IMBALLI / Packaging / Emballages / Verpackungen / Упаковка

	Mq Box	Pcs Box	Kg Box	Mq Pallet	Box Pallet	Kg Pallet		Mq Box	Pcs Box	Kg Box	Mq Pallet	Box Pallet	Kg Pallet	
Fondo 20x120 - 8"x48"	1,44	6	25,50	51,84	36	918,00		Fondo Grip 20mm 30x121,5 - 12"x48"	0,73	2	32,50	26,28	36	1170,00
Fondo 30x120 - 12"x48"	1,44	4	28,50	51,84	36	1026,00		Elemento a L (lato 121,5) 30x121,5x5 - 12"x48"x2"		1	19,00			
Mosaico 2,9x2,9 - 1"x1" 31,4x31,4 - 12,5"x12,5"	0,59	6	10,80	20,12	34	367,20		Elemento a L (lato 30) 30x121,5x5 - 12"x48"x2"		1	17,00			
Muretto 2,9x7,6 - 1"x3" 31,4x31,4 - 12,5"x12,5"	0,59	6	10,80	20,12	34	367,20		Elemento a L Angolare A-B 30x121,5x5 - 12"x48"x2"		1	19,64			
Battiscopa 7,2x120 - 3"x48"	7,20ml	6	10,80					Gradino 30x121,5 - 12"x48"		1	16,25			
Elemento a L 30x120x4 - 12"x48"x2"		1	8,36					Gradino Angolare A-B 30x121,5 - 12"x48"		1	16,25			





WOOD /

VINTAGE



Abete Larice Rovere

Material. Glazed porcelain rectified
 Sizes. 47,8x47,8 - 15,7x47,8
 Finish. Natural
 Application. Inside - Outside / Floor - Wall

UNI EN ISO 14411 BIa A. G GL



Larice
Rovere

Abete

ABETE



57 165001 Abete 47,8x47,8



59 165002 Abete 15,7x47,8

LARICE



57 165011 Larice 47,8x47,8



59 165012 Larice 15,7x47,8

ROVERE



57 165021 Rovere 47,8x47,8



59 165022 Rovere 15,7x47,8

DECORI / Decors / Decors / Dekore / Декоры

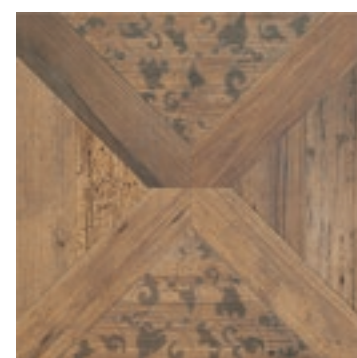

86 16554- Decoro Abete 47,8x47,8



86 16555- Decoro Larice 47,8x47,8



86 16556- Decoro Rovere 47,8x47,8

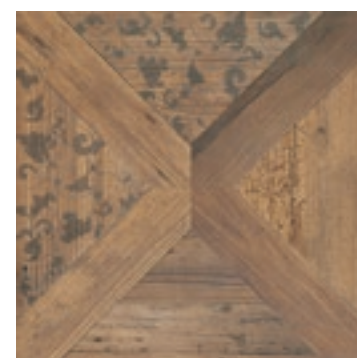

86 16557- Decoro Angolo Abete 47,8x47,8



86 16558- Decoro Angolo Larice 47,8x47,8



86 16559- Decoro Angolo Rovere 47,8x47,8

PEZZI SPECIALI / Special pieces / Pièces spéciales / Sonderstücke / Специальные изделия



70 Battiscopa 7,8x47,8
 16501- Abete
 16511- Larice
 16521- Rovere



60 Elemento a L 15,7x47,8x5
 16503- Abete
 16513- Larice
 16523- Rovere

IMBALLI / Packaging / Emballages / Verpackungen / Упаковка

	Mq Box	Pcs Box	Kg Box	Mq Pallet	Box Pallet	Kg Pallet	Mq Box	Pcs Box	Kg Box	Mq Pallet	Box Pallet	Kg Pallet
Fondo 47,8x47,8 - 19°x19°	1,37	6	30,0	32,88	24	720,0						
Fondo 15,7x47,8 - 6°x19°	0,90	12	19,5	46,80	52	1014,0						
Decoro 47,8x47,8 - 19°x19°												
Battiscopa 7,8x47,8 - 3°x19°							5,74ml	12	9,7			
Elemento a L 15,7x47,8x5 - 6°x19°x2°								4	8,8			



WOOD /

WOODDESIGN



Material. Glazed porcelain rectified
 Sizes. 47,8x47,8 - 15,7x97 - 40,9x47,2 Hexagon
 Finish. Natural
 Application. Inside - Outside / Floor - Wall

UNI EN ISO 14411 BIa A. G GL

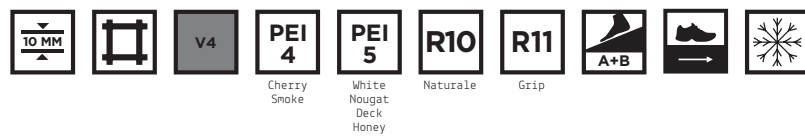

WHITE



45 146016 Blend White 47,8x47,8 Rett.
 57 146026 Blend White 40,9x47,2



53 146006 Blend White 15,7x97 Rett.

DECK



45 146013 Blend Deck 47,8x47,8 Rett.
 45 146053 Blend Deck 47,8x47,8 Rett. GRIP
 57 146023 Blend Deck 40,9x47,2



53 146003 Blend Deck 15,7x97 Rett.
 53 146043 Blend Deck 15,7x97 Rett. GRIP

HONEY



45 146012 Blend Honey 47,8x47,8 Rett.
 57 146022 Blend Honey 40,9x47,2



53 146002 Blend Honey 15,7x97 Rett.

NOUGAT



45 146014 Blend Nougat 47,8x47,8 Rett.
 57 146024 Blend Nougat 40,9x47,2



53 146004 Blend Nougat 15,7x97 Rett.

CHERRY



45 146011 Blend Cherry 47,8x47,8 Rett.
 57 146021 Blend Cherry 40,9x47,2



53 146001 Blend Cherry 15,7x97 Rett.

SMOKE



45 146015 Blend Smoke 47,8x47,8 Rett.
 45 146055 Blend Smoke 47,8x47,8 Rett. GRIP
 57 146025 Blend Smoke 40,9x47,2



53 146005 Blend Smoke 15,7x97 Rett.
 53 146045 Blend Smoke 15,7x97 Rett. GRIP

DECORI

Decors
 Decors
 Dekore
 Декоры



45 146031 Decoro Blend Warm 47,8x47,8 Rett.



45 146032 Decoro Blend Cold 47,8x47,8 Rett.

PEZZI SPECIALI

Special pieces
 Pièces spéciales
 Sonderstücke
 Специальные изделия



70 Battiscopa 7,8x47,8 Rett.
 14601- Blend Cherry
 14602- Blend Honey
 14603- Blend Deck
 14604- Blend Nougat
 14605- Blend Smoke
 14606- Blend White

IMBALLI / Packaging / Emballages / Verpackungen / Упаковка

	Mq Box	Pcs Box	Kg Box	Mq Pallet	Box Pallet	Kg Pallet	Mq Box	Pcs Box	Kg Box	Mq Pallet	Box Pallet	Kg Pallet	
Fondo 47,8x47,8 - 19°x19°	1,370	6	30,00	32,88	24	720,00	Decoro 47,8x47,8 - 19°x19°	1,37	6	30,0	32,88	24	720,0
Esagona 40,9x47,2 - 16°x19°	1,160	8	25,28	22,04	19	480,32	Battiscopa 7,8x47,8 - 3°x19°	5,74m1	12	9,7			
Fondo 15,7x97 - 6°x38°	0,910	6	19,71	43,68	48	946,08							



SMALL SIZE

88 OXIDA

92 KARMA

96 PULSE

98 ABACUS

102 OUTFIT

106 SKEMA

108 NEW YORKER

110 HAMPTONS

112 ALLURE

114 SKETCHES

116 CHELSEA

120 THE WHARFS

124 THE TRADITIONAL STYLE

128 ANTIQUE

130 BRICKART

132 VIBRANT

134 CRAYONS

136 DRESSCODE

138 MAGNOLIA

140 SKYLINE MATIERE



SMALL SIZE /

OXIDA

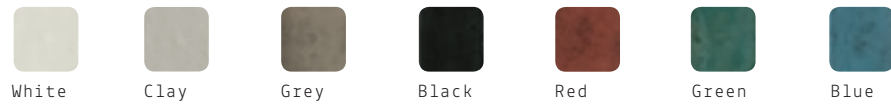

Material. Glazed porcelain
 Sizes. 7,5x30 (Brick) - 16,5x16,5 (Square)
 Finish. Glossy
 Application. Inside - Outside / Wall

UNI EN ISO 14411 BIa A. G GL



WHITE



95 154500 White 7,5x30

CLAY



95 154501 Clay 7,5x30

GREY



95 154502 Grey 7,5x30

BLACK

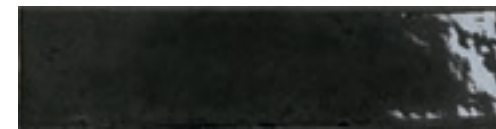

95 154503 Black 7,5x30

RED



95 154504 Red 7,5x30

GREEN



95 154505 Green 7,5x30

BLUE



95 154506 Blue 7,5x30

WHITE



95 158100 Square
White 16,5x16,5

RED



95 158104 Square
Red 16,5x16,5

BLACK

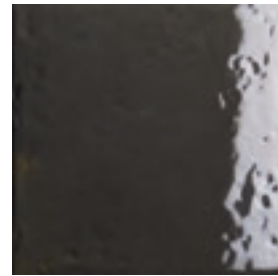

95 158103 Square
Black 16,5x16,5

CLAY

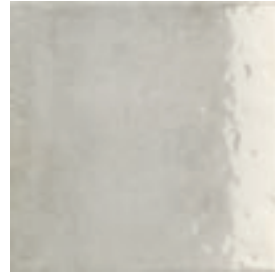

95 158101 Square
Clay 16,5x16,5

GREEN

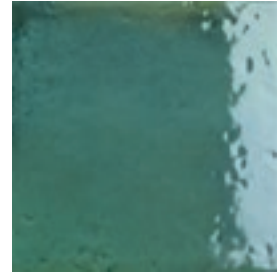

95 158106 Square
Green 16,5x16,5

GREY



95 158102 Square
Grey 16,5x16,5

BLUE

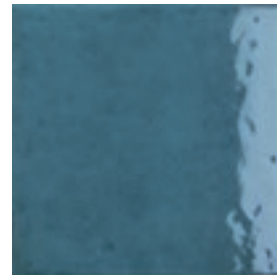

95 158107 Square
Blue 16,5x16,5



PEZZI SPECIALI / Special pieces / Pièces spéciales / Sonderstücke / Специальные изделия



- 34 Quarter Round 1,2x30
15450- White
15451- Clay
15452- Grey
15453- Black
15454- Red
15455- Green
15456- Blue



- 24 Quarter Round 1,2x16,5
15800- White
15801- Clay
15802- Grey
15803- Black
15804- Red
15805- Green
15806- Blue

IMBALLI / Packaging / Emballages / Verpackungen / Упаковка

	Mq Box	Pcs Box	Kg Box	Mq Pallet	Box Pallet	Kg Pallet		Mq Box	Pcs Box	Kg Box	Mq Pallet	Box Pallet	Kg Pallet
Fondo 7,5x30 - 3"x12"	0,45	20	8,9	32,40	72	640,8	Quarter Round 1,2x30 - 0,5"x12"		20	1,10			
Fondo 16,5x16,5 - 6"x6"	0,65	24	13,2	40,95	63	831,6	Quarter Round 1,2x16,5 - 0,5"x6"		20	0,60			

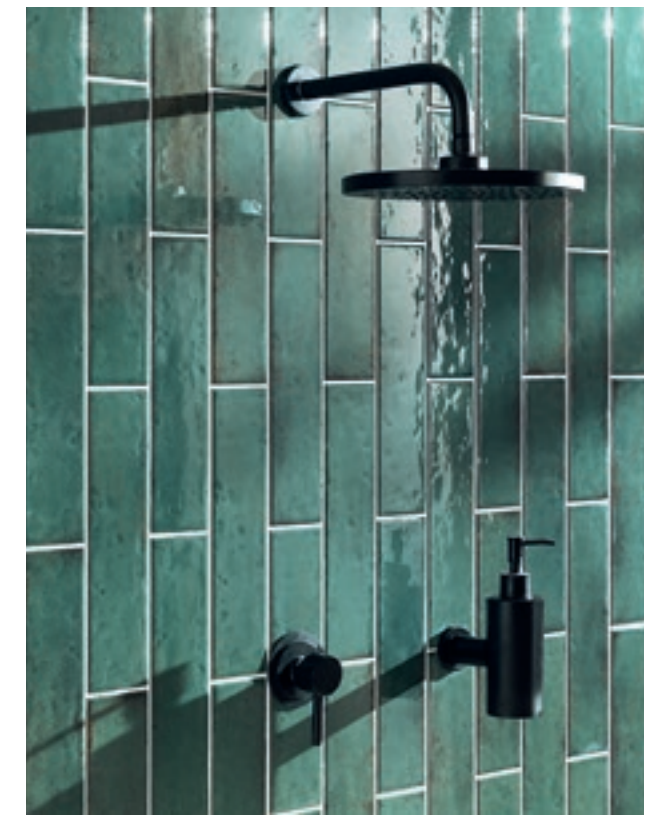



SMALL SIZE /

KARMA



Material. Glazed porcelain
 Sizes. 15,1x17,3 (Hexagon) - 7,6x30,5 (Brick)
 Finish. Glossy
 Application. Inside / Wall

UNI EN ISO 14411 BIa A. G GL



BIANCO



73 154110 Esagona Bianco
15,1x17,3

GRIGIO

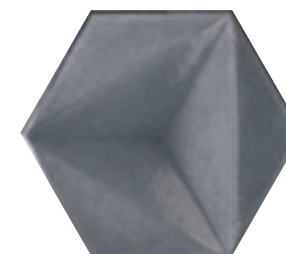

73 154113 Esagona Grigio
15,1x17,3

PERLA



73 154111 Esagona Perla
15,1x17,3

FUMO

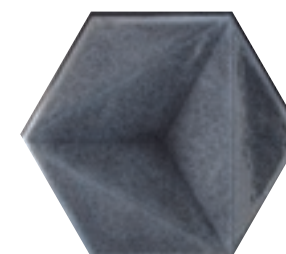

73 154114 Esagona Fumo
15,1x17,3

ECRU



73 154112 Esagona Ecrú
15,1x17,3

GRAFITE

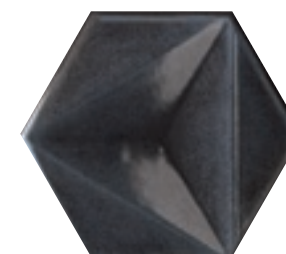

73 154115 Esagona Grafite
15,1x17,3

BLU

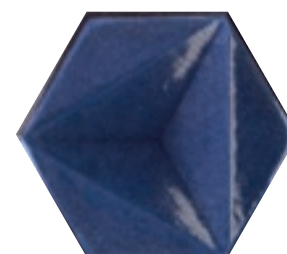

73 154116 Esagona Blu
15,1x17,3

BIANCO



95 154100 Brick Bianco 7,6x30,5

PERLA



95 154101 Brick Perla 7,6x30,5

ECRU



95 154102 Brick Ecrù 7,6x30,5

BLU



95 154106 Brick Blu 7,6x30,5

GRIGIO



95 154103 Brick Grigio 7,6x30,5

FUMO



95 154104 Brick Fumo 7,6x30,5

GRAFITE



95 154105 Brick Grafite 7,6x30,5



PEZZI SPECIALI / Special pieces / Pièces spéciales / Sonderstücke / Специальные изделия



- 34 Quarter Round 1,2x30,5
- 15430- Bianco
- 15431- Perla
- 15432- Ecrù
- 15433- Grigio
- 15434- Fumo
- 15435- Grafite
- 15436- Blu

IMBALLI / Packaging / Emballages / Verpackungen / Упаковка

	Mq Box	Pcs Box	Kg Box	Mq Pallet	Box Pallet	Kg Pallet	Mq Box	Pcs Box	Kg Box	Mq Pallet	Box Pallet	Kg Pallet
Brick 7,6x30,5 - 3"x12"	0,46	20	10,0	33,12	72	720,0						
Esagona 15,1x17,3 - 6"x7"	0,49	25	11,8	22,05	45	531,0						
							Quarter Round 1,2x30,5 - 0,5"x12"	20	1,1			





SMALL SIZE /

PULSE

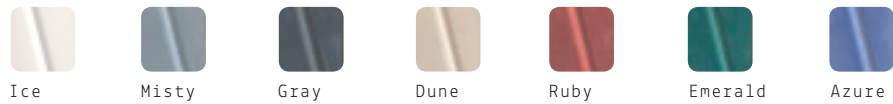

Material. Glazed porcelain
 Size. 7,6x30,5
 Finish. Glossy
 Application. Inside / Wall

UNI EN ISO 14411 BIa A. G GL

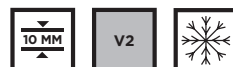

ICE



95 154210 Ice 7,6x30,5

MISTY



95 154212 Misty 7,6x30,5

GRAY

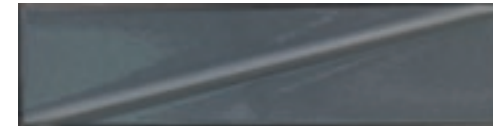

95 154213 Gray 7,6x30,5

DUNE



95 154211 Dune 7,6x30,5

RUBY



95 154216 Ruby 7,6x30,5

EMERALD



95 154215 Emerald 7,6x30,5

AZURE

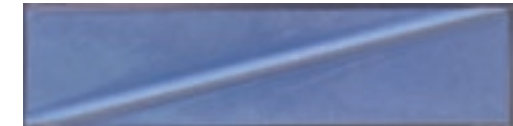

95 154214 Azure 7,6x30,5

PEZZI SPECIALI / Special pieces / Pièces spéciales / Sonderstücke / Специальные изделия

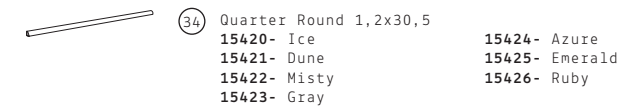

IMBALLI / Packaging / Emballages / Verpackungen / Упаковка

	Mq Box	Pcs Box	Kg Box	Mq Pallet	Box Pallet	Kg Pallet	Mq Box	Pcs Box	Kg Box	Mq Pallet	Box Pallet	Kg Pallet
Fondo 7,6x30,5 - 3"x12"	0,46	20	8,9	33,12	72	640,8						
Quarter Round 1,2x30,5 - 0,5"x12"		20	1,1									



FLAT

BRIGHT WHITE

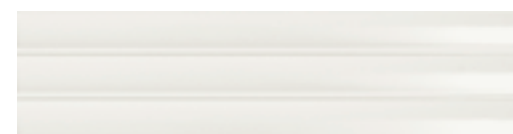

97 167301 Flat Bright White 7,5x30

MATT WHITE

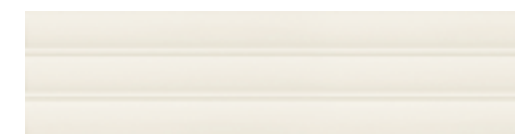

97 167300 Flat Matt White 7,5x30

COTTON

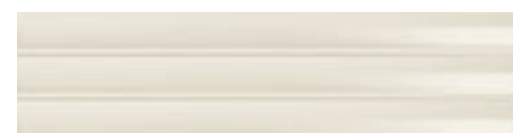

97 167302 Flat Cotton 7,5x30

ORANGE



97 167305 Flat Orange 7,5x30

DOVE



97 167303 Flat Dove 7,5x30

OLIVE



97 167306 Flat Olive 7,5x30

CHARCOAL



97 167304 Flat Charcoal 7,5x30

SMALL SIZE /

ABACUS

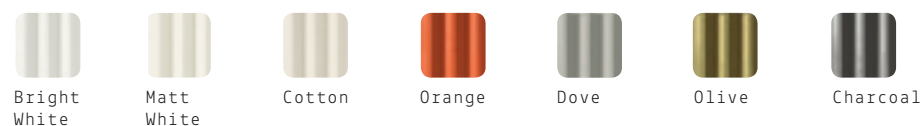

Material. White body double-firing
 Size. 7,5x30
 Finish. Glossy - Matt (Matt White)
 Application. Inside / Wall

UNI EN ISO 14411 BIII A. L GL



3D

BRIGHT WHITE



115 167311 3D Bright White 7,5x30

MATT WHITE



115 167310 3D Matt White 7,5x30

COTTON



115 167312 3D Cotton 7,5x30

ORANGE



115 167315 3D Orange 7,5x30

DOVE



115 167313 3D Dove 7,5x30

OLIVE



115 167316 3D Olive 7,5x30

CHARCOAL



115 167314 3D Charcoal 7,5x30



PEZZI SPECIALI / Special pieces / Pièces spéciales / Sonderstücke / Специальные изделия

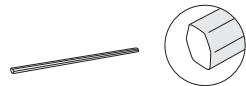

- 34 Raccordo per fondo 1x30
- 167C2- Matt White
- 167C3- Bright white
- 167C4- Cotton
- 167C5- Dove
- 167C6- Charcoal
- 167C7- Orange
- 167C8- Olive

IMBALLI / Packaging / Emballages / Verpackungen / Упаковка

	Mq Box	Pcs Box	Kg Box	Mq Pallet	Box Pallet	Kg Pallet
Fondo Flat 7,5x30 - 3"x12"	0,563	25	7,40	40,536	72	532,80
Fondo 3D 7,5x30 - 3"x12"	0,315	14	6,50	22,68	72	468,00

	Mq Box	Pcs Box	Kg Box	Mq Pallet	Box Pallet	Kg Pallet
Raccordo per fondo 1x30 - 0.5"x12"		20	0,64			





SMALL SIZE /

OUTFIT



Material. White body double-firing
 Sizes. 15,6x18 (Hexagon) - 7,5x30 (Brick)
 Finish. Glossy - Matt
 Application. Inside / Wall

UNI EN ISO 14411 BIII A. L GL



MATT WHITE



99 167121 Matt White 15,6x18

BRIGHT WHITE



99 167122 Bright White 15,6x18

CARAMEL



99 167123 Caramel 15,6x18

SMOKE



99 167124 Smoke 15,6x18

CHARCOAL

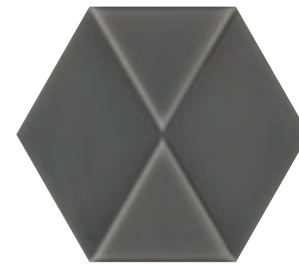

99 167125 Charcoal 15,6x18

STORM

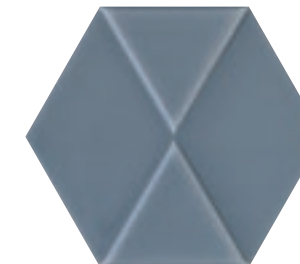

99 167126 Storm 15,6x18

SCARLET

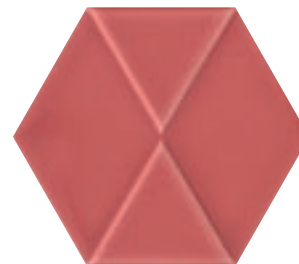

99 167128 Scarlet 15,6x18

DENIM

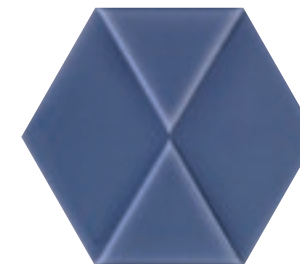

99 167127 Denim 15,6x18

MATT WHITE

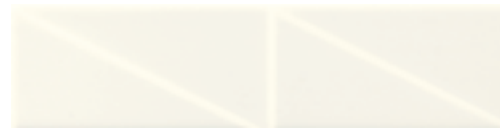

97 167111 Matt White 7,5x30

BRIGHT WHITE



97 167112 Bright White 7,5x30

CARAMEL



97 167113 Caramel 7,5x30

SMOKE



97 167114 Smoke 7,5x30

CHARCOAL



97 167115 Charcoal 7,5x30

STORM



97 167116 Storm 7,5x30

SCARLET



97 167118 Scarlet 7,5x30

DENIM



97 167117 Denim 7,5x30



PEZZI SPECIALI / Special pieces / Pièces spéciales / Sonderstücke / Специальные изделия



- 34 Quarter Round 1,2x30
- 16721- Matt White
- 16722- Bright White
- 16724- Caramel
- 16725- Smoke
- 16726- Charcoal
- 167A5- Storm
- 167B1- Denim
- 167B2- Scarlet

IMBALLI / Packaging / Emballages / Verpackungen / Упаковка

	Mq Box	Pcs Box	Kg Box	Mq Pallet	Box Pallet	Kg Pallet		Mq Box	Pcs Box	Kg Box	Mq Pallet	Box Pallet	Kg Pallet
Brick 7,6x30,5 - 3"x12"	0,45	20	6,0	32,40	72	432,0							
Esagona 15,6x18 - 6"x7"	0,48	23	8,5	21,60	45	382,5	Quarter Round 1,2x30,5 - 0,5"x12"		20	0,80			





SMALL SIZE /

SKEMA



Material. White body double-firing
 Size. 7,5x30
 Finishes. Glossy - Matt
 Application. Inside / Wall

UNI EN ISO 14411 BIII A. L GL



BRIGHT WHITE

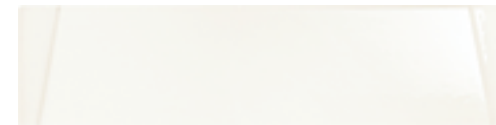

97 167201 Bright White 7,5x30

BRIGHT SMOKE



97 167203 Bright Smoke 7,5x30

BRIGHT GREEN



97 167205 Bright Green 7,5x30

BRIGHT DENIM



97 167206 Bright Denim 7,5x30

BRIGHT SCARLET



97 167207 Bright Scarlet 7,5x30

MATT WHITE



97 167200 Matt White 7,5x30

MATT GREY



97 167202 Matt Grey 7,5x30

MATT GREEN



97 167204 Matt Green 7,5x30

PEZZI SPECIALI / Special pieces / Pièces spéciales / Sonderstücke / Специальные изделия

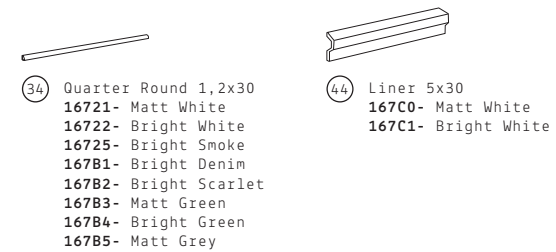

IMBALLI / Packaging / Emballages / Verpackungen / Упаковка

	Mq Box	Pcs Box	Kg Box	Mq Pallet	Box Pallet	Kg Pallet	Mq Box	Pcs Box	Kg Box	Mq Pallet	Box Pallet	Kg Pallet
Fondo 7,5x30 - 3"x12"	0,45	20	6,8	32,40	72	489,6						
Quarter Round 1,2x30 - 0,5"x12"		20	0,80									
Liner 5x30 - 2"x12"		24	7,20									



SMALL SIZE /

NEW YORKER



Bright White Matt White Caramel Taupe Smoke Charcoal Night

Material. White body double-firing
 Size. 7,5x30
 Finish. Glossy - Matt
 Application. Inside / Wall

UNI EN ISO 14411 BIII A. L GL



BRIGHT WHITE

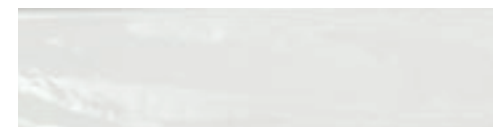

97 167001 Bright White 7,5x30

CARAMEL



97 167003 Caramel 7,5x30

TAUPE

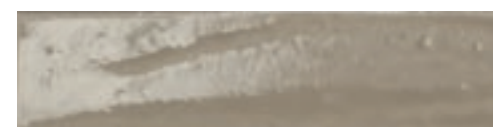

97 167002 Taupe 7,5x30

CHARCOAL

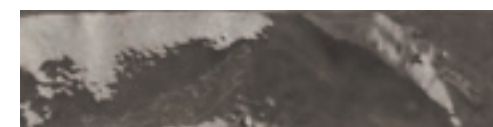

97 167005 Charcoal 7,5x30

MATT WHITE



97 167000 Matt White 7,5x30

SMOKE



97 167004 Smoke 7,5x30

NIGHT



97 167006 Night 7,5x30

PEZZI SPECIALI / Special pieces / Pièces spéciales / Sonderstücke / Специальные изделия

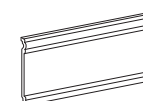

54 Zoccolo 15x30
 16700- Matt White
 16701- Bright White
 16702- Taupe
 16703- Caramel
 16704- Smoke
 16705- Charcoal
 16706- Night



46 Racc. Est. Zoccolo 15x3
 16742- Matt White
 16743- Bright White
 16744- Taupe
 16745- Caramel
 16746- Smoke
 16747- Charcoal
 16748- Night



36 London 5x30
 16707- Matt White
 16708- Bright White
 16709- Taupe
 16710- Caramel
 16711- Smoke
 16712- Charcoal
 16713- Night



32 Racc. Est. London 5x2
 16728- Matt White
 16729- Bright White
 16730- Taupe
 16731- Caramel
 16732- Smoke
 16733- Charcoal
 16734- Night



24 Bombato 2x30
 16714- Matt White
 16715- Bright White
 16716- Taupe
 16717- Caramel
 16718- Smoke
 16719- Charcoal
 16720- Night



32 Racc. Est. Bombato 2x2
 16735- Matt White
 16736- Bright White
 16737- Taupe
 16738- Caramel
 16739- Smoke
 16740- Charcoal
 16741- Night



34 Quarter Round 1,2x30
 16721- Matt White
 16722- Bright White
 16723- Taupe
 16724- Caramel
 16725- Smoke
 16726- Charcoal
 16727- Night

IMBALLI / Packaging / Emballages / Verpackungen / Упаковка

	Mq Box	Pcs Box	Kg Box	Mq Pallet	Box Pallet	Kg Pallet		Mq Box	Pcs Box	Kg Box	Mq Pallet	Box Pallet	Kg Pallet
Fondo 7,5x30 - 3"x12"	0,45	20	6,8	32,4	72	489,6	London 5x30 - 2"x12"		24	8,2			
Quarter Round 1,2x30 - 0,5"x12"		20	0,8				Racc. Est. London 5x2 - 2"x1"		sfuso				
Zoccolo 15x30 - 6"x12"		10	7,5				Bombato 2x30 - 1"x12"		48	6,8			
Racc. Est. Zoccolo 15x3 - 6"x1"		sfuso					Racc. Est. Bombato 2x2 - 1"x1"		sfuso				



SMALL SIZE /

HAMPTONS



Material. White body double-firing
 Size. 7,5x30
 Finish. Matt
 Application. Inside / Wall

UNI EN ISO 14411 BIII A. L GL



MATT WHITE



97 167000 Matt White 7,5x30

MATT BONE



97 167008 Matt Bone 7,5x30

MATT CARAMEL



97 167010 Matt Caramel 7,5x30

MATT TAUPE



97 167009 Matt Taupe 7,5x30

MATT SMOKE



97 167011 Matt Smoke 7,5x30

MATT CHARCOAL



97 167012 Matt Charcoal 7,5x30

MATT NIGHT



97 167013 Matt Night 7,5x30

PEZZI SPECIALI / Special pieces / Pièces spéciales / Sonderstücke / Специальные изделия

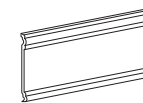

54 Zoccolo 15x30
 16700- Matt White
 16768- Matt Bone
 16769- Matt Taupe
 16770- Matt Caramel
 16771- Matt Smoke
 16772- Matt Charcoal
 16773- Matt Night



46 Racc. Est. Zoccolo 15x3
 16742- Matt White
 16786- Matt Bone
 16787- Matt Taupe
 16788- Matt Caramel
 16789- Matt Smoke
 16790- Matt Charcoal
 16791- Matt Night



36 London 5x30
 16707- Matt White
 16756- Matt Bone
 16757- Matt Taupe
 16758- Matt Caramel
 16759- Matt Smoke
 16760- Matt Charcoal
 16761- Matt Night



32 Racc. Est. London 5x2
 16728- Matt White
 16774- Matt Bone
 16775- Matt Taupe
 16776- Matt Caramel
 16777- Matt Smoke
 16778- Matt Charcoal
 16779- Matt Night



24 Bombato 2x30
 16714- Matt White
 16762- Matt Bone
 16763- Matt Taupe
 16764- Matt Caramel
 16765- Matt Smoke
 16766- Matt Charcoal
 16767- Matt Night



32 Racc. Est. Bombato 2x2
 16735- Matt White
 16780- Matt Bone
 16781- Matt Taupe
 16782- Matt Caramel
 16783- Matt Smoke
 16784- Matt Charcoal
 16785- Matt Night



34 Quarter Round 1,2x30
 16721- Matt White
 16750- Matt Bone
 16751- Matt Taupe
 16752- Matt Caramel
 16753- Matt Smoke
 16754- Matt Charcoal
 16755- Matt Night

IMBALLI / Packaging / Emballages / Verpackungen / Упаковка

	Mq Box	Pcs Box	Kg Box	Mq Pallet	Box Pallet	Kg Pallet	Mq Box	Pcs Box	Kg Box	Mq Pallet	Box Pallet	Kg Pallet
Fondo 7,5x30 - 3"x12"	0,45	20	6,8	32,4	72	489,6						
Quarter Round 1,2x30 - 0,5"x12"		20	0,8									
Zoccolo 15x30 - 6"x12"		10	7,5									
Racc. Est. Zoccolo 15x3 - 6"x1"		sfuso										
London 5x30 - 2"x12"		24	8,2									
Racc. Est. London 5x2 - 2"x0,5"		sfuso										
Bombato 2x30 - 0,5"x12"		48	6,8t									
Racc. Est. Bombato 2x2 - 0,5"x0,5"		sfuso										



SMALL SIZE /

ALLURE



Cotton



Silk



Velvet

Material. Glazed porcelain
 Size. 7,5x30
 Finish. Glossy + Matt
 Application. Inside - Outside / Wall

UNI EN ISO 14411 BIa A. G GL



COTTON



95 154200 Cotton 7,5x30

SILK



95 154201 Silk 7,5x30

VELVET

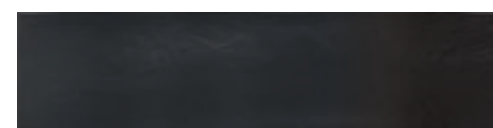

95 154202 Velvet 7,5x30

PEZZI SPECIALI / Special pieces / Pièces spéciales / Sonderstücke / Специальные изделия



34 Quarter Round 1,2x30
 15440- Cotton
 15441- Silk
 15442- Velvet

IMBALLI / Packaging / Emballages / Verpackungen / Упаковка

	Mq Box	Pcs Box	Kg Box	Mq Pallet	Box Pallet	Kg Pallet
Fondo 7,5x30 - 3"x12"	0,45	20	9,4	32,40	72	676,8

	Mq Box	Pcs Box	Kg Box	Mq Pallet	Box Pallet	Kg Pallet
Quarter Round 1,2x30 - 0,5"x12"		20	1,10			



SMALL SIZE /

SKETCHES



Bright White



Charcoal

Material. White body double-firing
 Size. 10x20
 Finish. Glossy
 Application. Inside / Wall

UNI EN ISO 14411 BIII A. L GL



Bright White



Charcoal

BRIGHT WHITE



97 150001 Hor 1 Bright White 10x20



97 150003 Hor 2 Bright White 10x20

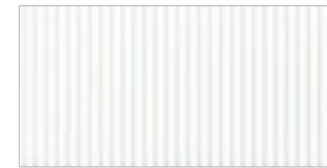

97 150002 Vert Bright White 10x20

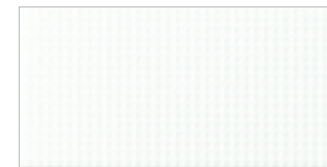

97 150004 Dots Bright White 10x20

CHARCOAL



97 150005 Hor 1 Charcoal 10x20



97 150007 Hor 2 Charcoal 10x20

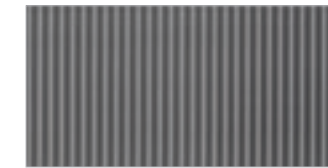

97 150006 Vert Charcoal 10x20



97 150008 Dots Charcoal 10x20

PEZZI SPECIALI / Special pieces / Pièces spéciales / Sonderstücke / Специальные изделия



28 Quarter Round 1,2x20
 15001- Bright White
 15002- Charcoal

IMBALLI / Packaging / Emballages / Verpackungen / Упаковка

	Mq Box	Pcs Box	Kg Box	Mq Pallet	Box Pallet	Kg Pallet	Mq Box	Pcs Box	Kg Box	Mq Pallet	Box Pallet	Kg Pallet
Fondo 10x20 - 4"x8"	0,76	38	13,2	45,60	60	792,0						
Quarter Round 1,2x20 - 0,5"x8"		60	1,20									



SMALL SIZE /

CHELSEA

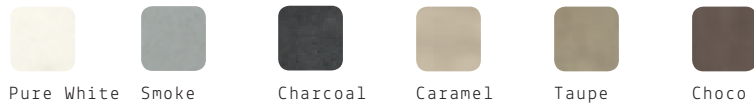

Material. White body double-firing
 Sizes. 15x45 - 15x15
 Finish. Glossy
 Application. Inside / Wall

UNI EN ISO 14411 BIII A. L GL



PURE WHITE



91 305205 Pure White 15x45



77 305005 Pure White 15x15

DECORI / Decors / Decors / Dekore / Декоры



34 305M0- Dec. Circus
Pure White 15x15



34 305N0- Dec. Square
Pure White 15x15

SMOKE



91 305365 Smoke 15x45



77 305315 Smoke 15x15



34 305M3- Dec. Circus
Smoke 15x15



34 305N3- Dec. Square
Smoke 15x15

CHARCOAL



91 305375 Charcoal 15x45



77 305325 Charcoal 15x15



34 305M4- Dec. Circus
Charcoal 15x15



34 305N4- Dec. Square
Charcoal 15x15

CARAMEL



91 305355 Caramel 15x45



77 305305 Caramel 15x15



34 305M2- Dec. Circus
Caramel 15x15



34 305N2- Dec. Square
Caramel 15x15

TAUPE



91 305345 Taupe 15x45



77 305300 Taupe 15x15



34 305M1- Dec. Circus
Taupe 15x15



34 305N1- Dec. Square
Taupe 15x15

CHOCO



91 305385 Choco 15x45



77 305335 Choco 15x15



34 305M5- Dec. Circus
Choco 15x15



34 305N5- Dec. Square
Choco 15x15

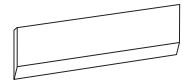

- 98 Listello Chiusura 9,9x45
 305S0- Pure White
 305S1- Taupe
 305S2- Caramel
 305S3- Smoke
 305S4- Charcoal
 305S5- Choco

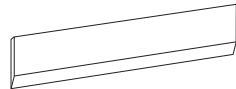

- 86 Listello Chiusura 9,9x60
 305R0- Pure White
 305R1- Taupe
 305R2- Caramel
 305R3- Smoke
 305R4- Charcoal
 305R5- Choco



- 38 Raccordo Esterno
 Zocchetto e Listello 2,7x9,9
 305K0- Pure White
 305K1- Taupe
 305K2- Caramel
 305K3- Smoke
 305K4- Charcoal
 305K5- Choco

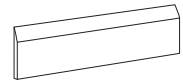

- 72 Zocchetto 9,9x45
 305P0- Pure White
 305P1- Taupe
 305P2- Caramel
 305P3- Smoke
 305P4- Charcoal
 305P5- Choco

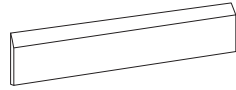

- 98 Zocchetto 9,9x60
 305G0- Pure White
 305G1- Taupe
 305G2- Caramel
 305G3- Smoke
 305G4- Charcoal
 305G5- Choco

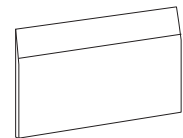

- 86 Battiscopa 19,9x45
 30500- Pure White
 30501- Taupe
 30502- Caramel
 30503- Smoke
 30504- Charcoal
 30505- Choco

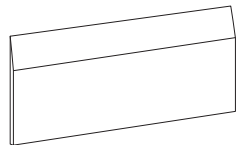

- 106 Battiscopa 19,9x60
 305H0- Pure White
 305H1- Taupe
 305H2- Caramel
 305H3- Smoke
 305H4- Charcoal
 305H5- Choco



- 38 Raccordo Esterno
 Battiscopa 2,7x19,9
 305L0- Pure White
 305L1- Taupe
 305L2- Caramel
 305L3- Smoke
 305L4- Charcoal
 305L5- Choco



- 24 Raccordo Esterno 1,5x15 per Fondo
 305D0- Pure White
 305D1- Taupe
 305D2- Caramel
 305D3- Smoke
 305D4- Charcoal
 305D5- Choco



IMBALLI / Packaging / Emballages / Verpackungen / Упаковка

	Mq Box	Pcs Box	Kg Box	Mq Pallet	Box Pallet	Kg Pallet
Fondo 15x45 - 6"x18"	0,54	8	12,8	30,24	56	716,8
Fondo 15x15 - 6"x6"	0,50	22	11,4	42,50	85	969,0
Decoro 15x15 - 6"x6"		7	2,8			
Zocchet. e List. Chius. 9,9x60 - 4"x24"		4	6,0			
Zocchet. e List. Chius. 9,9x45 - 4"x18"		4	4,5			

	Mq Box	Pcs Box	Kg Box	Mq Pallet	Box Pallet	Kg Pallet
Racc. Est. Zocc. e List. 2,7x9,9 - 1"x4"			sfuso			
Battiscopa 19,9x60 - 8"x24"		4	12,0			
Battiscopa 19,9x45 - 8"x18"		4	9,0			
Racc. Esterno Battiscopa 2,7x19,9 - 1"x8"			sfuso			
Racc. per Fondo 1,5x15 - 0,5"x6"			sfuso			

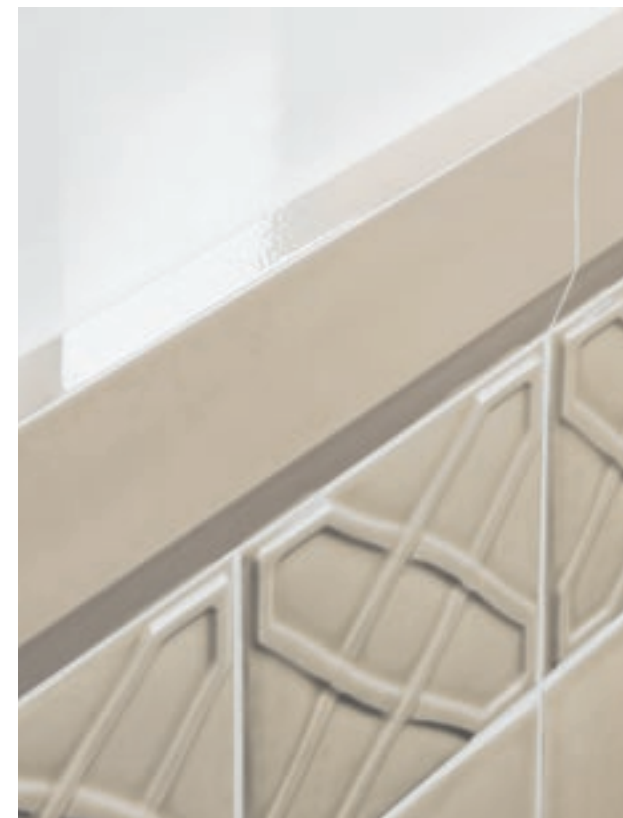



SMALL SIZE /

THE WHARFS



Material. White body double-firing
 Size. 26x30
 Finish. Glossy
 Application. Inside / Wall

UNI EN ISO 14411 BIII A. L GL

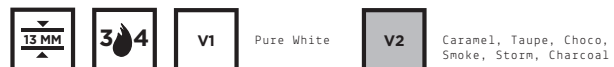

PURE WHITE



99 760090 Pure White 26x30

SMOKE

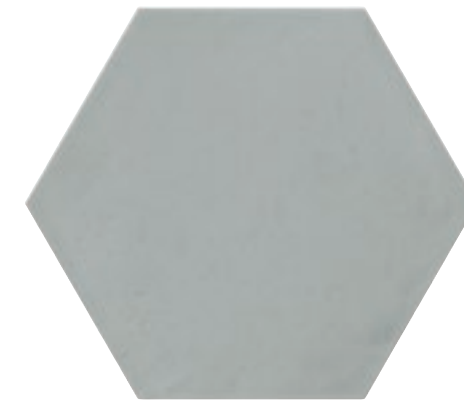

99 760093 Smoke 26x30

CARAMEL

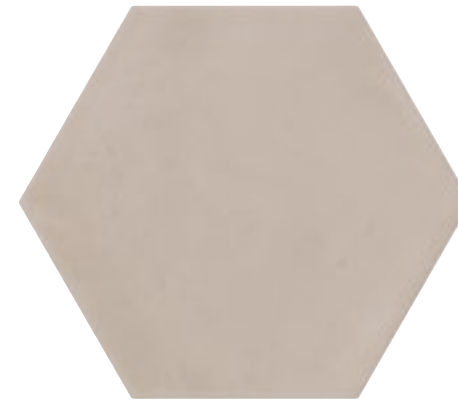

99 760092 Caramel 26x30

STORM

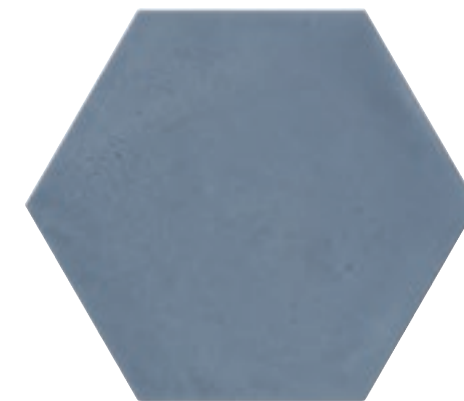

99 760096 Storm 26x30

TAUPE



99 760091 Taupe 26x30

CHARCOAL

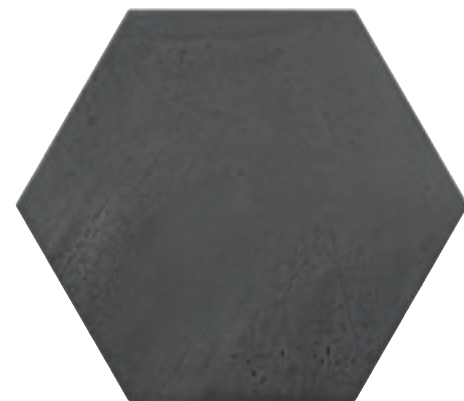

99 760094 Charcoal 26x30

CHOCO

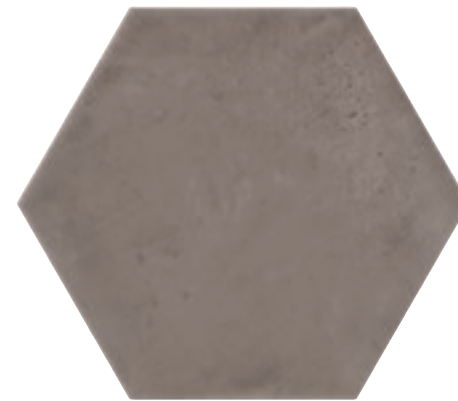

99 760095 Choco 26x30

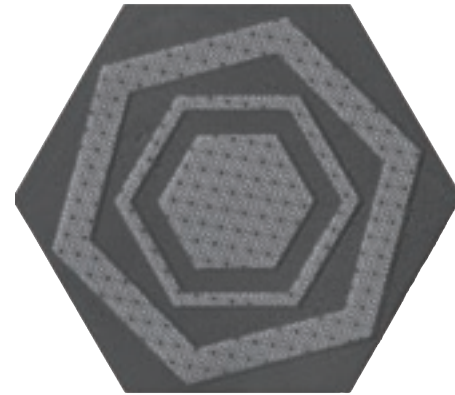
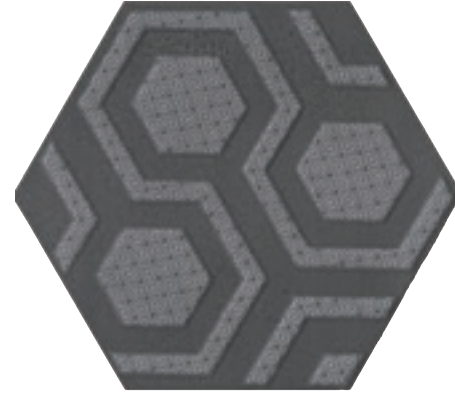
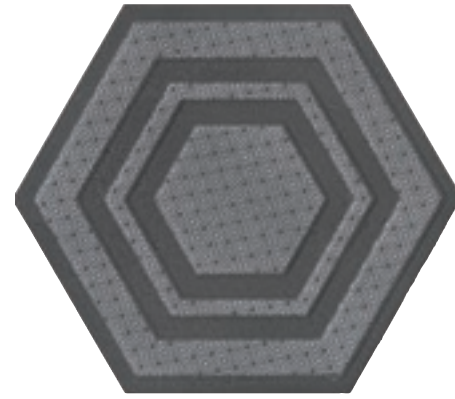

75 Dec. City Garden 26x30 (set 3 pcs)
 76050- Pure White
 76051- Taupe
 76052- Caramel
 76053- Smoke
 76054- Charcoal
 76055- Choco
 76056- Storm

75 Dec. City Hall 26x30 (set 3 pcs)
 76040- Pure White
 76041- Taupe
 76042- Caramel
 76043- Smoke
 76044- Charcoal
 76045- Choco
 76046- Storm

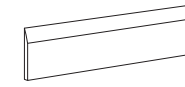

72 Zocchetto 9,9x45
 305P0- Pure White
 305P1- Taupe
 305P2- Caramel
 305P3- Smoke
 305P4- Charcoal
 305P5- Choco
 305P6- Storm



38 Raccordo Esterno
 Zocchetto 2,7x9,9
 305K0- Pure White
 305K1- Taupe
 305K2- Caramel
 305K3- Smoke
 305K4- Charcoal
 305K5- Choco
 305K6- Storm



24 Raccordo Esterno
 1,5x15 per Fondo
 305D0- Pure White
 305J0- Taupe
 305J1- Caramel
 305J2- Smoke
 305J3- Charcoal
 305J4- Choco
 305J5- Storm

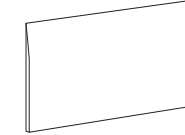

86 Battiscopa 19,9x45
 30500- Pure White
 30501- Taupe
 30502- Caramel
 30503- Smoke
 30504- Charcoal
 30505- Choco
 30506- Storm



38 Raccordo Esterno
 Battiscopa 2,7x19,9
 305L0- Pure White
 305L1- Taupe
 305L2- Caramel
 305L3- Smoke
 305L4- Charcoal
 305L5- Choco
 305L6- Storm

IMBALLI / Packaging / Emballages / Verpackungen / Упаковка

	Mq Box	Pcs Box	Kg Box	Mq Pallet	Box Pallet	Kg Pallet
Fondo 26x30 - 10"x12"	0,47	8	10,0	21,62	46	460,0t
Decoro Esagona 26x30 - 10"x12"		6(2cp)	7,5			
Zocchetto 9,9x45 - 4"x18"		4	4,5			
Racc. Est. per Zocchetto 2,7x9,9 - 1"x8"		sfuso				

	Mq Box	Pcs Box	Kg Box	Mq Pallet	Box Pallet	Kg Pallet
Battiscopa 19,9x45 - 8"x18"		4	9,0			
Racc. Est. Battiscopa 2,7x19,9 - 1"x8"		sfuso				
Racc. Esterno per Fondo 1,5x15 - 0,5"x6"		sfuso				



SMALL SIZE /

THE TRADITIONAL STYLE



Material. White body double-firing
 Sizes. 15x45 - 15x15 - 7,5x15
 Finish. Glossy
 Application. Inside / Wall

UNI EN ISO 14411 BIII A. L GL



PURE WHITE



99 305205 Pure White 15x45



77 305005 Pure White 15x15



77 305105 Pure White 7,5x15



76 305A0- Girospicchio Pure White 15x15

IVORY



101 305215 Ivory 15x45



81 305015 Ivory 15x15



81 305115 Ivory 7,5x15



76 305A1- Girospicchio Ivory 15x15

HAY



101 305235 Hay 15x45



34 30521- Listello Turtles A+B Hay 7,5x15



34 30511- Listello Frog A+B Hay 7,5x15



34 30533- Listello Fregio Hay 7,5x15



34 30551- Listello Olive Hay 7,5x15



81 305035 Hay 15x15



81 305135 Hay 7,5x15



76 305A3- Girospicchio Hay 15x15



34 30571- Insetto Olive Hay 15x15

GREY GREEN



101 305265 Grey Green 15x45



81 305065 Grey Green 15x15



81 305165 Grey Green 7,5x15



34 30524- Listello Turtles A+B Grey Green 7,5x15



34 30514- Listello Frog A+B Grey Green 7,5x15



76 305A6- Girospicchio Grey Green 15x15



34 30536- Listello Fregio Grey Green 7,5x15



34 30554- Listello Olive Grey Green 7,5x15



34 30574- Insetto Olive Grey Green 15x15

BASALT



101 305255 Basalt 15x45

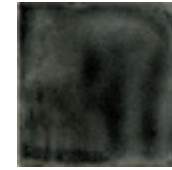

81 305055 Basalt 15x15



81 305155 Basalt 7,5x15



34 30523- Listello Turtles A+B Basalt 7,5x15



34 30513- Listello Frog A+B Basalt 7,5x15



76 305A5- Girospicchio Basalt 15x15



34 30535- Listello Fregio Basalt 7,5x15



34 30553- Listello Olive Basalt 7,5x15



34 30573- Insetto Olive Basalt 15x15

BLUE NAVY



101 305275 Blue Navy 15x45



81 305075 Blue Navy 15x15



81 305175 Blue Navy 7,5x15

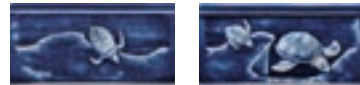

34 30525- Listello Turtles A+B Blue Navy 7,5x15



34 30515- Listello Frog A+B Blue Navy 7,5x15



76 305A7- Girospicchio Blue Navy 15x15



34 30537- Listello Fregio Blue Navy 7,5x15



34 30555- Listello Olive Blue Navy 7,5x15



34 30575- Insetto Olive Blue Navy 15x15

EMERALD



101 305295 Emerald 15x45

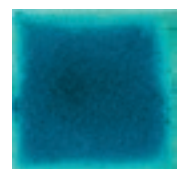

81 305095 Emerald 15x15



81 305195 Emerald 7,5x15

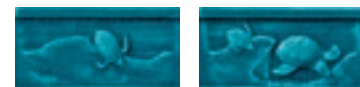

34 30527- Listello Turtles A+B Emerald 7,5x15



34 30517- Listello Frog A+B Emerald 7,5x15



76 305A9- Girospicchio Emerald 15x15



34 30539- Listello Fregio Emerald 7,5x15



34 30557- Listello Olive Emerald 7,5x15



34 30577- Insetto Olive Emerald 15x15

PEZZI SPECIALI / Special pieces / Pièces spéciales / Sonderstücke / Специальные изделия

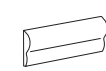

30 London 5x15

30580- Pure White
30581- Ivory
30583- Hay
30585- Basalt
30586- Grey Green
30587- Blue Navy
30589- Emerald



34 Racc. Est. London 5x3

30590- Pure White
30591- Ivory
30593- Hay
30595- Basalt
30596- Grey Green
30597- Blue Navy
30599- Emerald



24 Matita 2,5x15

30500- Pure White
30501- Ivory
30503- Hay
30505- Basalt
30506- Grey Green
30507- Blue Navy
30509- Emerald



24 Raccordo Matita 2,5x2,5

305F0- Pure White
305F1- Ivory
305F3- Hay
305F5- Basalt
305F6- Grey Green
305F7- Blue Navy
305F9- Emerald



24 Raccordo Esterno 1,5x15 per Fondo 15x15
305D0- Pure White
305D1- Ivory
305D3- Hay
305D5- Basalt
305D6- Grey Green
305D7- Blue Navy
305D9- Emerald



14 Raccordo Esterno 1,5x7,5 per Fondo 7,5x15
305E0- Pure White
305E1- Ivory
305E3- Hay
305E5- Basalt
305E6- Grey Green
305E7- Blue Navy
305E9- Emerald



14 Raccordo 1,5x7,5 per listelli 7,5x15
305C3- Hay
305C5- Basalt
305C6- Grey Green
305C7- Blue Navy
305C9- Emerald

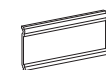

64 Zoccolo 15x15

305B0- Pure White
305B1- Ivory
305B3- Hay
305B5- Basalt
305B6- Grey Green
305B7- Blue Navy
305B9- Emerald



50 Raccordo Interno Zoccolo 15x3
30540- Pure White
30541- Ivory
30543- Hay
30545- Basalt
30546- Grey Green
30547- Blue Navy
30549- Emerald



50 Raccordo Esterno Zoccolo 15x3
30560- Pure White
30561- Ivory
30563- Hay
30565- Basalt
30566- Grey Green
30567- Blue Navy
30569- Emerald

IMBALLI / Packaging / Emballages / Verpackungen / Упаковка

	Mq Box	Pcs Box	Kg Box	Mq Pallet	Box Pallet	Kg Pallet
Fondo 15x45 - 6"x18"	0,54	8	12,8	30,24	56	716,8
Fondo 15x15 - 6"x6"	0,50	22	11,4	42,5	85	969,0
Fondo 7,5x15 - 3"x6"	0,50	44	11,8	42,5	85	1003,0t
Decoro 15x15 - 6"x6"		7	2,8			
Listello 7,5x15 - 3"x6"		14	3,5			
Girospicchio 15x15 - 6"x6"		4	1,6			
Zoccolo 15x15 - 6"x6"		16	6,9			
Racc. Interno Zoccolo 15x3 - 6"x1"		sfuso				

	Mq Box	Pcs Box	Kg Box	Mq Pallet	Box Pallet	Kg Pallet
Racc. Esterno Zoccolo 15x3 - 6"x1"		sfuso				
London 5x15 - 2"x6"		12	2,10			
Racc. Esterno London 5x3 - 2"x1"		sfuso				
Matita 2,5x15 - 1"x6"		24	1,9			
Raccordo Matita 2,5x2,5 - 1"x1"		sfuso				
Racc. per Fondo 15x15 1,5x15 - 0,5"x6"		sfuso				
Racc. per Fondo 7,5x15 1,5x7,5 - 0,5"x7,5"		sfuso				
Racc. per Listello 7,5x15 1,5x7,5 - 0,5"x7,5"		sfuso				



SMALL SIZE /

ANTIQUÉ



Material. Glazed porcelain
 Size. 4,5x23
 Finish. Matt
 Application. Inside - Outside / Floor - Wall

UNI EN ISO 14411 B1a A. G GL



WHITE



63 147007 White 4,5x23

SILVER



63 147005 Silver 4,5x23

BLUE



63 147008 Blue 4,5x23

BLACK



63 147006 Black 4,5x23

COTTON



63 147001 Cotton 4,5x23

BISQUE



63 147003 Bisque 4,5x23

MUD



63 147002 Mud 4,5x23

AUTUMN

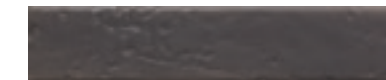

63 147004 Autumn 4,5x23

PEZZI SPECIALI / Special pieces / Pièces spéciales / Sonderstücke / Специальные изделия



34 Quarter Round 1,2x23
 14701- Cotton
 14702- Mud

14703- Bisque
 14704- Autumn

14705- Silver
 14706- Black

14707- White
 14708- Blue

IMBALLI / Packaging / Emballages / Verpackungen / Упаковка

	Mq Box	Pcs Box	Kg Box	Mq Pallet	Box Pallet	Kg Pallet	Mq Box	Pcs Box	Kg Box	Mq Pallet	Box Pallet	Kg Pallet
Fondo 4,5x23 - 2"x9"	0,46	44	10,4	35,88	78	811,2						
Quarter Round 1,2x23 - 0,5"x9"							20		0,8			



SMALL SIZE /

BRICKART



Material. Glazed porcelain
 Size. 4,5x23
 Finish. Glossy
 Application. Inside - Outside / Floor - Wall

UNI EN ISO 14411 B1a A. G GL



HALF WHITE



63 168011 Half White 4,5x23

VANILLA



63 168012 Vanilla 4,5x23

GRAYSTONE



63 168014 Graystone 4,5x23

SEAGRASS



63 168016 Seagrass 4,5x23

FULL WHITE



63 168010 Full White 4,5x23

SAVANNAH



63 168013 Savannah 4,5x23

CLAY



63 168015 Clay 4,5x23

LAGOON

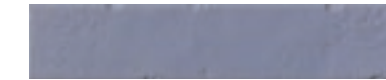

63 168017 Lagoon 4,5x23

DECORI / Decors / Decors / Dekore / Декоры



45 16841- Decoro Heritage Beige 4,5x23 (Set 4 pcs)

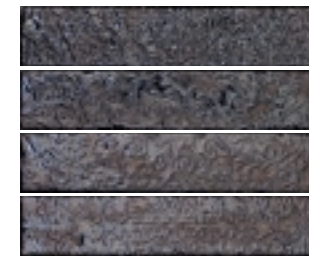

45 16831- Decoro Metal Antiq 4,5x23 (Set 4 pcs)

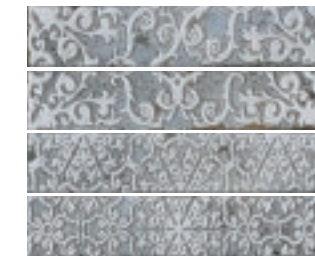

45 16842- Decoro Heritage Grey 4,5x23 (Set 4 pcs)

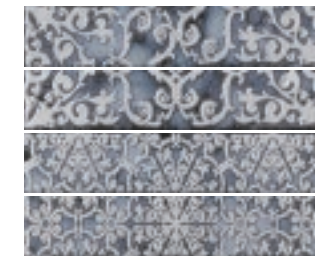

45 16843- Decoro Heritage Blue 4,5x23 (Set 4 pcs)

PEZZI SPECIALI / Special pieces / Pièces spéciales / Sonderstücke / Специальные изделия



34 Quarter Round 1,2x23
 16821- Full White
 16822- Half White
 16823- Vanilla
 16824- Savannah
 16825- Graystone
 16826- Clay
 16827- Seagrass
 16828- Lagoon

IMBALLI / Packaging / Emballages / Verpackungen / Упаковка

	Mq Box	Pcs Box	Kg Box	Mq Pallet	Box Pallet	Kg Pallet
Fondo 4,5x23 - 2"x9"	0,46	44	10,4	35,88	78	811,2
Decoro 4,5x23 - 2"x9"		8(2cp)	1,9			

	Mq Box	Pcs Box	Kg Box	Mq Pallet	Box Pallet	Kg Pallet
Quarter Round 1,2x23 - 0,5"x9"		20	0,8			



SMALL SIZE /

VIBRANT



Material. Glazed porcelain
 Size. 4,5x23
 Finish. Glossy
 Application. Inside - Outside / Wall

UNI EN ISO 14411 BIa A. G GL



WHITE



63 168100 White 4,5x23

PEWTER



63 168103 Pewter 4,5x23

GREY



63 168101 Grey 4,5x23

AQUA



63 168104 Aqua 4,5x23

BEIGE



63 168102 Beige 4,5x23

BLUE

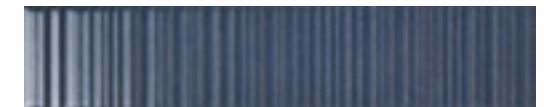

63 168105 Blue 4,5x23

PEZZI SPECIALI / Special pieces / Pièces spéciales / Sonderstücke / Специальные изделия

 34 Quarter Round 1,2x23
 16813- White
 16814- Grey
 16815- Beige
 16816- Pewter
 16817- Aqua
 16818- Blue

IMBALLI / Packaging / Emballages / Verpackungen / Упаковка

	Mq Box	Pcs Box	Kg Box	Mq Pallet	Box Pallet	Kg Pallet	Mq Box	Pcs Box	Kg Box	Mq Pallet	Box Pallet	Kg Pallet
Fondo 4,5x23 - 2"x9"	0,46	44	9,0	35,88	78	702						
Quarter Round 1,2x23 - 0,5"x9"								20	0,8			



SMALL SIZE /

CRAYONS



Material. White body double-firing
 Size. 7,5x30
 Finish. Matt - Glossy
 Application. Inside / Wall

UNI EN ISO 14411 BIII A. L GL



Matt White, Bright White
 Ivory, Caramel, Taupe, Smoke, Storm, Charcoal

BRIGHT WHITE



71 167016 Bright White 7,5x30

IVORY



71 167017 Ivory 7,5x30

CARAMEL



71 167018 Caramel 7,5x30

TAUPE



71 167019 Taupe 7,5x30

MATT WHITE



71 167015 Matt White 7,5x30

SMOKE

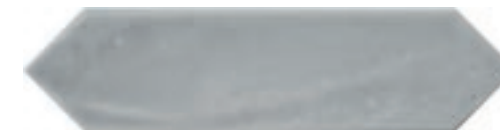

71 167021 Smoke 7,5x30

STORM



71 167022 Storm 7,5x30

CHARCOAL



71 167020 Charcoal 7,5x30

PEZZI SPECIALI / Special pieces / Pièces spéciales / Sonderstücke / Специальные изделия

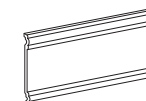

54 Zoccolo 15x30
 16700- Matt White
 16701- Bright White
 16702- Taupe
 16703- Caramel
 16704- Smoke
 16705- Charcoal
 167A2- Ivory
 167A7- Storm



46 Racc. Est. Zoccolo 15x3
 16742- Matt White
 16743- Bright White
 16744- Taupe
 16745- Caramel
 16746- Smoke
 16747- Charcoal
 167A4- Ivory
 167A9- Storm



36 London 5x30
 16707- Matt White
 16708- Bright White
 16709- Taupe
 16710- Caramel
 16711- Smoke
 16712- Charcoal
 167A1- Ivory
 167A6- Storm



32 Racc. Est. London 5x2
 16728- Matt White
 16729- Bright White
 16730- Taupe
 16731- Caramel
 16732- Smoke
 16733- Charcoal
 167A3- Ivory
 167A8- Storm



34 Quarter Round 1,2x30
 16721- Matt White
 16722- Bright White
 16723- Taupe
 16724- Caramel
 16725- Smoke
 16726- Charcoal
 16799- Ivory
 167A5- Storm

IMBALLI / Packaging / Emballages / Verpackungen / Упаковка

	Mq Box	Pcs Box	Kg Box	Mq Pallet	Box Pallet	Kg Pallet	Mq Box	Pcs Box	Kg Box	Mq Pallet	Box Pallet	Kg Pallet
Fondo 7,5x30 - 3"x12"	0,39	20	6,0	28,08	72	430,0						
Zoccolo 15x30 - 6"x12"		10	7,5									
Racc. Est. Zoccolo 15x3 - 6"x1"		sfuso										
London 5x30 - 2"x12"		24	8,2									
Racc. Est. London 5x2 - 2"x0,5"		sfuso										
Quarter Round 1,2x30 - 0,5"x12"		20	0,8									



SMALL SIZE /

DRESSCODE



Material. White body double-firing
 Size. 14,8x12,9
 Finish. Matt - Glossy
 Application. Inside / Wall

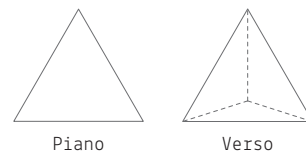

UNI EN ISO 14411 BIII A. L GL

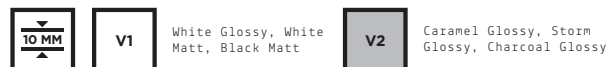

WHITE MATT



89 151000 Piano
White Matt 14,8x12,9

BLACK MATT



89 151001 Piano
Black Matt 14,8x12,9

WHITE MATT



89 151010 Verso
White Matt 14,8x12,9

BLACK MATT



89 151011 Verso
Black Matt 14,8x12,9

WHITE GLOSSY



89 151002 Piano
White Glossy 14,8x12,9

CHARCOAL GLOSSY



89 151004 Piano
Charcoal Glossy 14,8x12,9

WHITE GLOSSY



89 151012 Verso
White Glossy 14,8x12,9

CHARCOAL GLOSSY

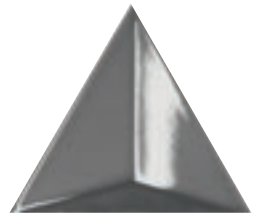

89 151014 Verso
Charcoal Glossy 14,8x12,9

STORM GLOSSY

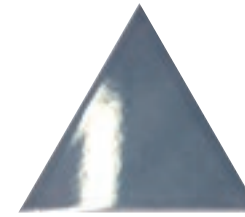

89 151003 Piano
Storm Glossy 14,8x12,9

CARAMEL GLOSSY



89 151005 Piano
Caramel Glossy 14,8x12,9

STORM GLOSSY

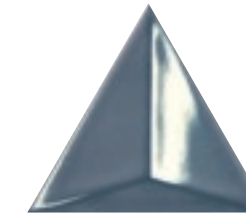

89 151013 Verso
Storm Glossy 14,8x12,9

CARAMEL GLOSSY



89 151015 Verso
Caramel Glossy 14,8x12,9

PEZZI SPECIALI / Special pieces / Pièces spéciales / Sonderstücke / Специальные изделия



24 Quarter Round 1,2x15,4
 15100- White Matt
 15101- Black Matt
 15102- White Glossy
 15103- Storm Glossy
 15104- Charcoal Glossy
 15105- Caramel Glossy

IMBALLI / Packaging / Emballages / Verpackungen / Упаковка

	Mq Box	Pcs Box	Kg Box	Mq Pallet	Box Pallet	Kg Pallet
Fondo 14,8x12,9 - 6"x5"	0,33	34	5,8	24,75	75	435,0

	Mq Box	Pcs Box	Kg Box	Mq Pallet	Box Pallet	Kg Pallet
Quarter Round 1,2x15,4 - 0,5"x6"		40	0,8			



SMALL SIZE /

MAGNOLIA



Matt White Bright White Caramel Charcoal Smoke Storm

Material. White body double-firing
 Size. 15,6x18
 Finish. Matt - Glossy
 Application. Inside / Wall

UNI EN ISO 14411 BIII A. L GL



Matt White, Bright White

Caramel, Charcoal, Smoke, Storm

MATT WHITE



75 157000 Esagona
Matt White 15,6x18

BRIGHT WHITE

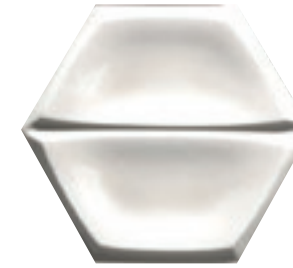

75 157001 Esagona
Bright White 15,6x18

CARAMEL



75 157002 Esagona
Caramel 15,6x18

CHARCOAL

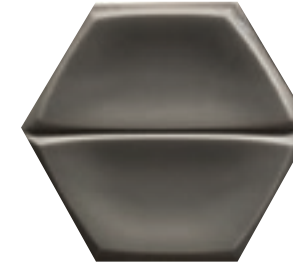

75 157004 Esagona
Charcoal 15,6x18

SMOKE

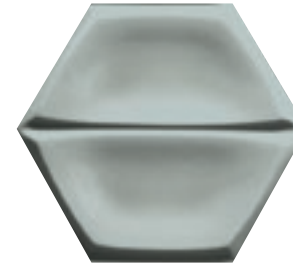

75 157003 Esagona
Smoke 15,6x18

STORM

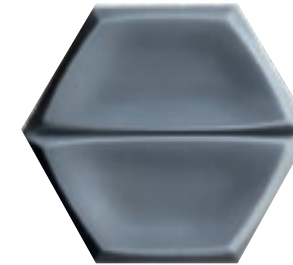

75 157005 Esagona
Storm 15,6x18

PEZZI SPECIALI / Special pieces / Pièces spéciales / Sonderstücke / Специальные изделия

 34 Quarter Round 1,2x30
 16721- Matt White
 16722- Bright White
 16724- Caramel
 16725- Smoke
 16726- Charcoal
 167A5- Storm

IMBALLI / Packaging / Emballages / Verpackungen / Упаковка

	Mq Box	Pcs Box	Kg Box	Mq Pallet	Box Pallet	Kg Pallet		Mq Box	Pcs Box	Kg Box	Mq Pallet	Box Pallet	Kg Pallet
Esagona 15,6x18 - 6°x7°	0,48	23	9,2	21,60	45	414,0							
Quarter Round 1,2x30 - 0,5°x12°								20		0,8			



SMALL SIZE /

SKYLINE MATIERE



White Glossy Ivory Corda Fango Black

Material. Glazed porcelain
 Size. 11x12,6 (Hexagon) - 5,8x23,8 (Brick)
 Finish. Glossy - Matt
 Application. Inside - Outside / Floor - Wall

UNI EN ISO 14411 BIa A. G GL



White Glossy Black Fango Corda Ivory Naturale Carton Azbre Naturale Carton Azbre

HEXA-STYLE / FONDI

WHITE GLOSSY



89 760013 Hexa-Style White Glossy 11x12,6

IVORY



89 760010 Hexa-Style Ivory 11x12,6

CORDA



89 760012 Hexa-Style Corda 11x12,6

FANGO



89 760014 Hexa-Style Fango 11x12,6

BLACK



89 760011 Hexa-Style Black 11x12,6



HEXA-STYLE / FONDI 3D

WHITE GLOSSY

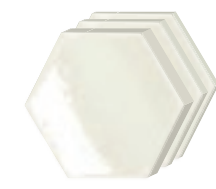

67 760063 3D Hexa-Style White Glossy 11x12,6

IVORY

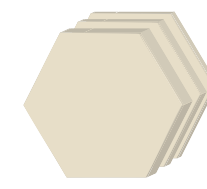

67 760060 3D Hexa-Style Ivory 11x12,6

CORDA

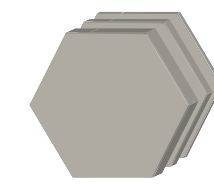

67 760062 3D Hexa-Style Corda 11x12,6

FANGO

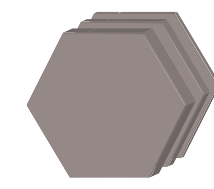

67 760064 3D Hexa-Style Fango 11x12,6

BLACK

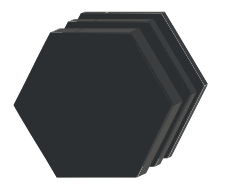

67 760061 3D Hexa-Style Black 11x12,6

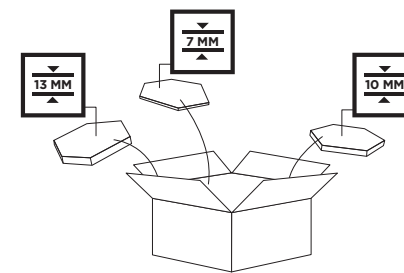

MURETTO / FONDI 3D

WHITE GLOSSY



89 760074 Muretto 3D White Glossy 5,8x23,8

WHITE



89 760073 Muretto 3D White 5,8x23,8

IVORY



89 760070 Muretto 3D Ivory 5,8x23,8

CORDA



89 760072 Muretto 3D Corda 5,8x23,8

FANGO



89 760075 Muretto 3D Fango 5,8x23,8

BLACK



89 760071 Muretto 3D Black 5,8x23,8

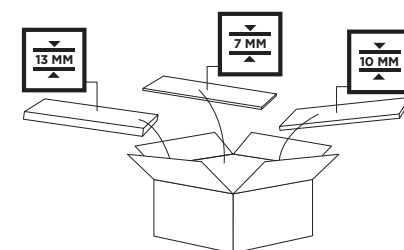

115 Muretto 3D 5,8x23,8 su rete 23,2x47,6

76070- Ivory 76073- White
 76071- Black 76074- White Glossy
 76072- Corda 76075- Fango

HEXA-STYLE / CARTON



WHITE GLOSSY



89 760019 Hexa-Style Carton White Glossy 11x12,6*

IVORY



89 760016 Hexa-Style Carton Ivory 11x12,6*

CORDA



89 760018 Hexa-Style Carton Corda 11x12,6*

FANGO

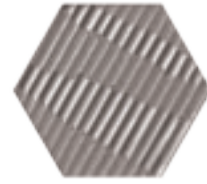

89 760020 Hexa-Style Carton Fango 11x12,6*

BLACK



89 760017 Hexa-Style Carton Black 11x12,6*

HEXA-STYLE / ARBRE



IVORY



89 760043 Hexa-Style Arbre Ivory 11x12,6**

GREY

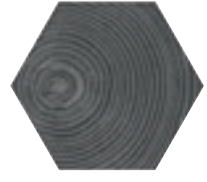

89 760044 Hexa-Style Arbre Grey 11x12,6**

BLACK



89 760046 Hexa-Style Arbre Black 11x12,6**

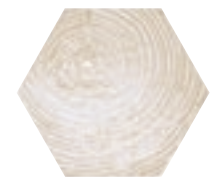

34 760031 Hexa-Style Arbre Ivory Lapp. 11x12,6**

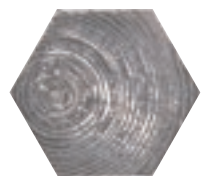

34 760032 Hexa-Style Arbre Grey Lapp. 11x12,6**

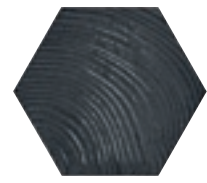

34 760033 Hexa-Style Arbre Black Lapp. 11x12,6**

HEXA-STYLE / DECORI

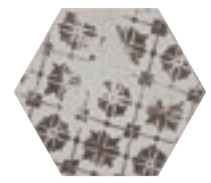

34 760021 Hexa-Style Decoro Ivory Lapp. 11x12,6*

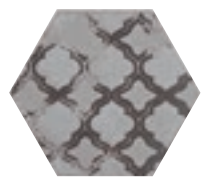

34 760023 Hexa-Style Decoro Corda Lapp. 11x12,6*

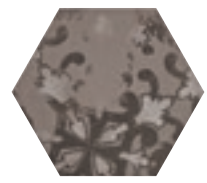

34 760026 Hexa-Style Decoro Fango Lapp. 11x12,6*

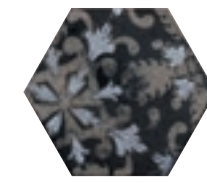

34 760022 Hexa-Style Decoro Black Lapp. 11x12,6*

MURETTO / CARTON



WHITE GLOSSY



89 760083 Muretto Carton White Glossy 5,8x23,8

WHITE



89 760089 Muretto Carton White 5,8x23,8

IVORY



89 760080 Muretto Carton Ivory 5,8x23,8

CORDA



89 760082 Muretto Carton Corda 5,8x23,8

FANGO



89 760084 Muretto Carton Fango 5,8x23,8

BLACK



89 760081 Muretto Carton Black 5,8x23,8

MURETTO / ARBRE



89 760085 Muretto Arbre Ivory 5,8x23,8



89 760086 Muretto Arbre Grey 5,8x23,8



89 760087 Muretto Arbre Black 5,8x23,8

MURETTO / BATIK



89 760088 Muretto Batik Moka 5,8x23,8

* Random mix 3 pcs
** Random mix 4 pcs

IMBALLI / Packaging / Emballages / Verpackungen / Упаковка

	Mq Box	Pcs Box	Kg Box	Mq Pallet	Box Pallet	Kg Pallet		Mq Box	Pcs Box	Kg Box	Mq Pallet	Box Pallet	Kg Pallet
Muretto 3D 5,8x23,8 - 2,3"x9"	0,59	42	12,6	28,91	49	617,4	Hexa-Style 11x12,6 - 4"x5"	0,46	44	9,5	22,08	48	456,0
Muretto Carton/Arbre/Batik 5,8x23,8 - 2,3"x9"	0,59	42	12,6	28,91	49	617,4	Hexa-Style Carton/Arbre 11x12,6 - 4"x5"	0,46	44	9,5	22,08	48	456,0
Muretto 3D su rete 23,2x47,6 - 9"x18"	0,44	4	9,6				Hexa-Style Arbre/Dec. Lapp. 11x12,6 - 4"x5"		12	2,6			
Hexa-Style 3D 11x12,6 - 4"x5"	0,46	44	9,5	22,08	48	456,0							



DECO- RATION

146 24x72

148 CROCOTILES

150 MATIERE

154 NEO POP /
NEW BAROQUE

156 PARK AVENUE
PLACE VENDOME
REGENT STREET

162 MUSIVA

168 NÀTTÙRA

170 TWIGA



DECORATION /

24 x 72



Material. Glazed porcelain rectified
 Size. 24x72
 Finish. Glossy - Matt
 Application. Inside - Outside / Floor - Wall

UNI EN ISO 14411 BIa A. G GL



FONDI 24x72

WHITE GLOSSY



77 760001 White Glossy 24x72

WHITE

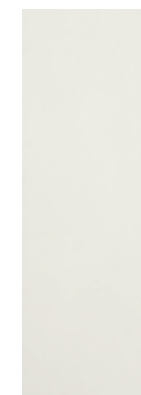

77 760705 White 24x72

MIST



77 760205 Mist 24x72

PEARL



77 760305 Pearl 24x72

IVORY



77 760005 Ivory 24x72

CORDA

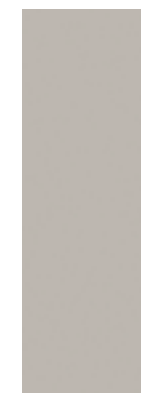

77 760000 Corda 24x72

FANGO



77 760002 Fango 24x72

MOKA

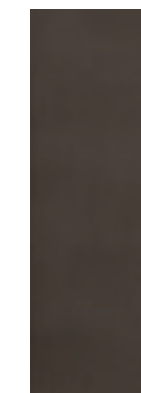

77 760105 Moka 24x72

BLACK



77 760605 Black 24x72

FONDI 24x24

WHITE



81 770705 White 24x24

IVORY



81 770005 Ivory 24x24

CORDA



81 770000 Corda 24x24

PEARL



81 770305 Pearl 24x24

BLACK



81 770605 Black 24x24

IMBALLI / Packaging / Emballages / Verpackungen / Упаковка

	Mq Box	Pcs Box	Kg Box	Mq Pallet	Box Pallet	Kg Pallet		Mq Box	Pcs Box	Kg Box	Mq Pallet	Box Pallet	Kg Pallet
Fondo 24x72 - 9"x28"	1,040	6	21,60	33,28	32	692,0							
Fondo 24x24 - 9"x9"								0,576	10	11,90			



DECORATION / 24x72

CROCOTILES



Material. Glazed porcelain rectified
 Size. 24x72
 Finish. Glossy
 Application. Inside / Wall

UNI EN ISO 14411 BIa A. G GL



GREY

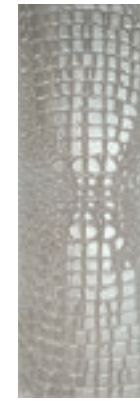

96 760125
Croclassic
Grey 24x72

TORTORA



96 760135
Croclassic
Tortora 24x72

AMARANTH

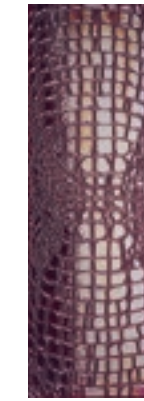

96 760155
Croclassic
Amaranth 24x72

BROWN



96 760145
Croclassic
Brown 24x72

DARK



96 760115
Croclassic
Dark 24x72

WHITE



80 760045
Crocojoy
White 24x72

LILLA



80 760015
Crocojoy
Lilla 24x72

GREEN



80 760025
Crocojoy
Green 24x72

ORANGE



80 760035
Crocojoy
Orange 24x72

BLUE



80 760055
Crocojoy
Blue 24x72

IMBALLI / Packaging / Emballages / Verpackungen / Упаковка

	Mq Box	Pcs Box	Kg Box	Mq Pallet	Box Pallet	Kg Pallet
Decoro 24x72 - 9"x28"		4	15,60		18	280,8



DECORATION / 24x72

MATIERE



White Glossy Ivory Corda Fango Black

Material. Glazed porcelain rectified
 Sizes. 24x72 - 11x12,6 (Hexagon)
 Finish. Glossy - Matt
 Application. Inside - Outside / Floor - Wall

UNI EN ISO 14411 BIa A. G GL



White Glossy Fango Black Ivory Corda Fondo Carton Fondo Carton

CARTON

WHITE GLOSSY



77 760008 Carton
White Glossy 24x72

IVORY



77 760003 Carton
Ivory 24x72

CORDA



77 760007 Carton
Corda 24x72

FANGO

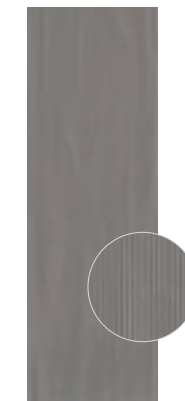

77 760009 Carton
Fango 24x72

BLACK



77 760004 Carton
Black 24x72

ARBRE

IVORY



77 760040 Arbre
Ivory 24x72

GREY



77 760041 Arbre
Grey 24x72

BLACK



77 760042 Arbre
Black 24x72



86 760027 Decoro
Arbre Ivory
Lapp. 24x72



86 760028 Decoro
Arbre Grey
Lapp. 24x72

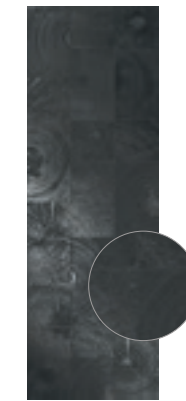

86 760029 Decoro
Arbre Black
Lapp. 24x72

HEXA-STYLE / FONDI

WHITE GLOSSY



89 760013 Hexa-Style White Glossy 11x12,6

IVORY



89 760010 Hexa-Style Ivory 11x12,6

CORDA



89 760012 Hexa-Style Corda 11x12,6

FANGO



89 760014 Hexa-Style Fango 11x12,6

BLACK



89 760011 Hexa-Style Black 11x12,6

HEXA-STYLE / DECORI

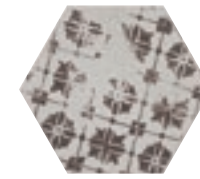

34 760021 Hexa-Style Decoro Ivory Lapp. 11x12,6*

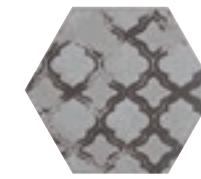

34 760023 Hexa-Style Decoro Corda Lapp. 11x12,6*

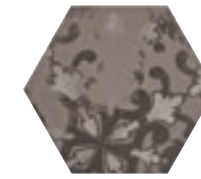

34 760026 Hexa-Style Decoro Fango Lapp. 11x12,6*

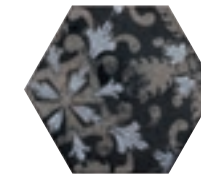

34 760022 Hexa-Style Decoro Black Lapp. 11x12,6*

HEXA-STYLE / CARTON

WHITE GLOSSY

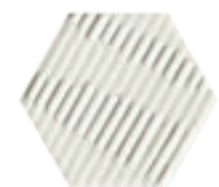

89 760019 Hexa-Style Carton White Glossy 11x12,6*

IVORY



89 760016 Hexa-Style Carton Ivory 11x12,6*

CORDA



89 760018 Hexa-Style Carton Corda 11x12,6*

FANGO

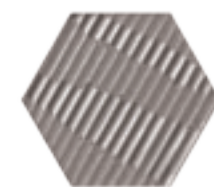

89 760020 Hexa-Style Carton Fango 11x12,6*

BLACK

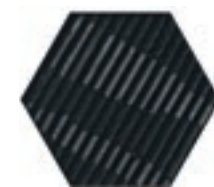

89 760017 Hexa-Style Carton Black 11x12,6*

HEXA-STYLE / ARBRE

IVORY



89 760043 Hexa-Style Arbre Ivory 11x12,6**

GREY

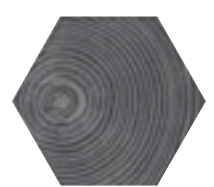

89 760044 Hexa-Style Arbre Grey 11x12,6**

BLACK



89 760046 Hexa-Style Arbre Black 11x12,6**

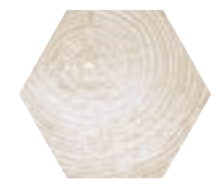

34 760031 Hexa-Style Arbre Ivory Lapp. 11x12,6**

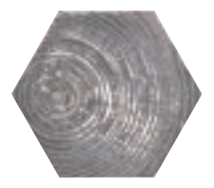

34 760032 Hexa-Style Arbre Grey Lapp. 11x12,6**

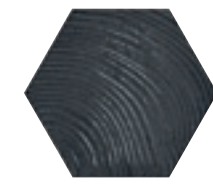

34 760033 Hexa-Style Arbre Black Lapp. 11x12,6**

* Random mix 3 pcs
** Random mix 4 pcs

PEZZI SPECIALI / Special pieces / Pièces spéciales / Sonderstücke / Специальные изделия



28 Coprispigolo 1,2x24
76034- Ivory
76035- Black
76036- Corda
76037- White Glossy
76038- Fango

IMBALLI / Packaging / Emballages / Verpackungen / Упаковка

	Mq Box	Pcs Box	Kg Box	Mq Pallet	Box Pallet	Kg Pallet	Mq Box	Pcs Box	Kg Box	Mq Pallet	Box Pallet	Kg Pallet	
Fondo 24x72 - 9"x28"	1,040	6	21,60	33,280	32	692,0	Hexa-Style Carton/Arbre 11x12,6 - 4"x5"	0,457	44	9,50	21,936	48	456,0
Fondo Hexa-Style 11x12,6 - 4"x5"	0,457	44	9,50	21,936	48	456,0	Hexa-Style Arbre/Dec. Lapp. 11x12,6 - 4"x5"		12	2,60			
Decoro Arbre 24x72 - 9"x28"		4	15,60		18	280,8	Coprispigolo 1,2x24 - 0,5"x9"		6	0,19			



DECORATION / 24x72

NEO POP NEW BAROQUE

Material. Glazed porcelain rectified
 Size. 24x72
 Application. Inside / Wall

UNI EN ISO 14411 BIa A. G GL



NEO POP

RED ON WHITE



84 767035
Les Marguerites
Red on White 24x72



84 767050
Les Pois
Red on White 24x72



84 767020
Le Grand Pied de Poule
Red on White 24x72



84 767005
Le Petit Pied de Poule
Red on White 24x72

BLACK ON WHITE



84 767030
Les Marguerites
Black on White 24x72



84 767045
Les Pois
Black on White 24x72



84 767015
Le Grand Pied de Poule
Black on White 24x72



84 767000
Le Petit Pied de Poule
Black on White 24x72

NEW BAROQUE

WHITE/BLACK



84 77006-
Decoro Velvet A+B
White/Black 24x72

BLACK



84 77007-
Decoro Velvet A+B
Black 24x72

IMBALLI / Packaging / Emballages / Verpackungen / Упаковка

	Mq Box	Pcs Box	Kg Box	Mq Pallet	Box Pallet	Kg Pallet
Decoro 24x72 - 9°x28°		4	14,40		18	259,2



DECORATION / 24x72

PARK AVENUE PLACE VENDOME REGENT STREET

Material. Glazed porcelain rectified
 Size. 24x72
 Finish. Polished - Natural
 Application. Inside / Wall

UNI EN ISO 14411 BIa A. G GL



WHITE



89 77146-
Boiserie
White 24x72

IVORY



89 77101-
Park Avenue
Ivory 24x72

CORDA



89 77120-
Place Vendome
Corda 24x72

PEARL



89 77119-
Place Vendome
Pearl 24x72

BLACK



89 77100-
Park Avenue
Black 24x72



96 77103-
Park Avenue
Gold su Ivory
24x72



96 77122-
Place Vendome
Gold su Corda
24x72



96 77121-
Place Vendome
Platinum su Pearl
24x72



96 77102-
Park Avenue
Platinum su
Black 24x72

FONDI 24x24

WHITE



81 770705
White 24x24

IVORY



81 770005
Ivory 24x24

CORDA



81 770000
Corda 24x24

PEARL



81 770305
Pearl 24x24

BLACK



81 770605
Black 24x24

PARK AVENUE



86 77105-
Upper East Side
White Polished 24x72

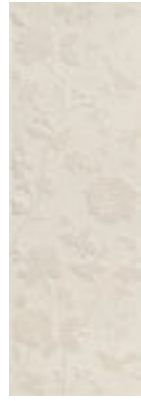

86 77108-
Upper East Side
White Natural 24x72



86 77104-
Upper East Side
Black Polished 24x72



86 77107-
Madison Square
Summer 24x72



86 77106-
Madison Square
Winter 24x72

PLACE VENDOME



86 77136-
Roi Soleil
Ivory 24x72

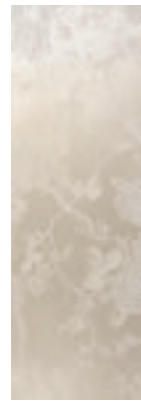

86 77134-
Roi Soleil
Corda 24x72



86 77135-
Roi Soleil
Pearl 24x72



86 77133-
Roi Soleil
Blu 24x72



86 77137-
Roi Soleil
Oro 24x72



REGENT STREET



86 77138- Decoro Regent Street Camel 24x72



96 77142- Decoro City Owl A Camel 24x72



96 77169- Decoro City Owl B Camel 24x72



96 77147- Decoro Flower A Camel 24x72



96 77151- Decoro Flower B Camel 24x72



86 77173- Decoro Soho White 24x72



86 77175- Decoro Soho Ivory 24x72



86 77140- Decoro Regent Street Ivory 24x72



96 77144- Decoro City Owl A Ivory 24x72



96 77171- Decoro City Owl B Ivory 24x72



96 77149- Decoro Flower A Ivory 24x72



96 77153- Decoro Flower B Ivory 24x72



86 77139- Decoro Regent Street Pearl 24x72



96 77143- Decoro City Owl A Pearl 24x72



96 77170- Decoro City Owl B Pearl 24x72



96 77148- Decoro Flower A Pearl 24x72



96 77152- Decoro Flower B Pearl 24x72

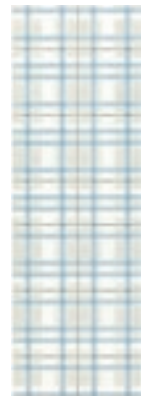

86 77141- Decoro Regent Street Azzurro 24x72



96 77145- Decoro City Owl A Azzurro 24x72



96 77172- Decoro City Owl B Azzurro 24x72



96 77150- Decoro Flower A Azzurro 24x72



96 77154- Decoro Flower B Azzurro 24x72

PEZZI SPECIALI / Special pieces / Pièces spéciales / Sonderstücke / Специальные изделия

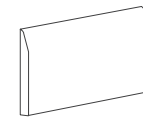

98 Baseboard 19,9x24
Park Avenue:
77113- Black
77114- Ivory

Place Vendôme:
77125- Pearl
77126- Corda

Regent Street:
77163- Ivory
77164- White



76 Racc. Est.
Baseboard 2,7x19,9
Park Avenue:
77115- Black
77116- Ivory

Place Vendôme:
77129- Pearl
77130- Corda

Regent Street:
77165- Ivory
77166- White

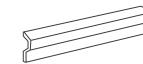

40 Liner 5,5x24
Park Avenue:
77109- Black
77110- Ivory

Place Vendôme:
77123- Pearl
77124- Corda

Regent Street:
77155- Camel
77156- Pearl
77157- Ivory
77158- Azzurro
77174- Soho White
77176- Soho Ivory



32 Racc. Est.
Liner 1,2x5
Park Avenue:
77111- Black
77112- Ivory

Place Vendôme:
77127- Pearl
77128- Corda

Regent Street:
77159- Camel
77160- Pearl/Azzurro
77161- Ivory
77177- Soho White
77178- Soho Ivory



28 Coprispigolo 1,2x24
Park Avenue:
77117- Black
77118- Ivory

Place Vendôme:
77131- Pearl
77132- Corda

Regent Street:
77167- Ivory
77168- White

IMBALLI / Packaging / Emballages / Verpackungen / Упаковка

	Mq Box	Pcs Box	Kg Box	Mq Pallet	Box Pallet	Kg Pallet		Mq Box	Pcs Box	Kg Box	Mq Pallet	Box Pallet	Kg Pallet
Fondo Boiserie 24x72 - 9°x28°	0,864	5	19,50	27,65	32	624,0	Raccordo Est. Liner 1,2x5 - 0,5°x2°		sfuso				
Fondo 24x24 - 9°x9°	0,576	10	11,90				Baseboard 19,9x24 - 8°x9°		12	12,00			
Decoro 24x72 - 9°x28°		4	15,60		18	280,8	Raccordo Est. Baseboard 2,7x19,9 - 1°x8°		sfuso				
Liner 5x24 - 2°x9°		12	3,50				Coprispigolo 1,2x24 - 0,5°x9°		6	0,19			



DECORATION /

MUSIVA

Material. Glazed porcelain
 Sizes. 1x1 - 2,2x2,2 - 4,5x4,5
 Finish. Glossy
 Application. Inside / Floor - Wall

UNI EN ISO 14411 BIa A. G GL



MOSAICI SU RETE 28,6x28,6 / Mosaic on 28,6x28,6 mesh

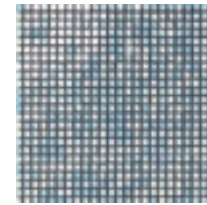

93 100680 Azzurro Cielo
mosaico 1x1*

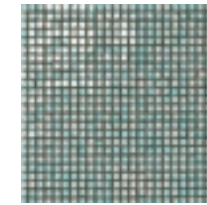

93 100706 Anice
mosaico 1x1*

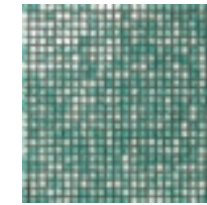

93 100695 Verde Menta
mosaico 1x1*

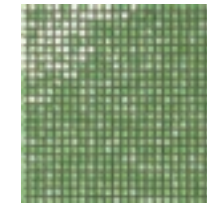

93 100635 Verde Avocado
mosaico 1x1*

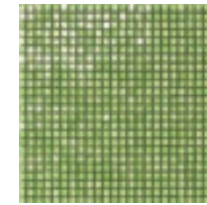

93 100630 Verde Kiwi
mosaico 1x1*

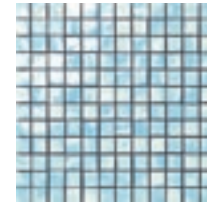

87 100580 Azzurro Cielo
mosaico 2,2x2,2*

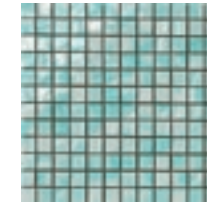

87 100506 Anice
mosaico 2,2x2,2*

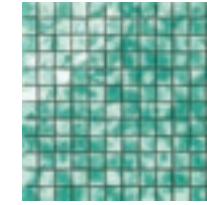

87 100595 Verde Menta
mosaico 2,2x2,2*

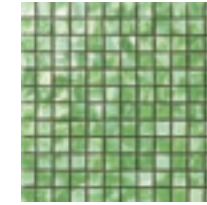

87 100535 Verde Avocado
mosaico 2,2x2,2*

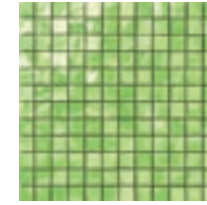

87 100530 Verde Kiwi
mosaico 2,2x2,2*

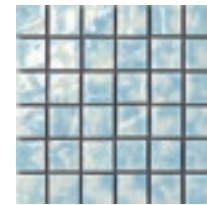

83 100480 Azzurro Cielo
mosaico 4,5x4,5

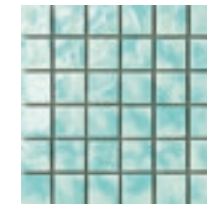

83 100406 Anice
mosaico 4,5x4,5

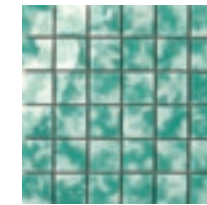

83 100495 Verde Menta
mosaico 4,5x4,5



83 100435 Verde Avocado
mosaico 4,5x4,5



83 100430 Verde Kiwi
mosaico 4,5x4,5



93 100640 Giallo Grano
mosaico 1x1*

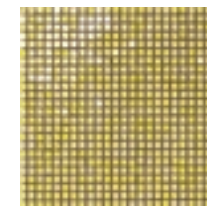

93 100645 Giallo Mimosa
mosaico 1x1*

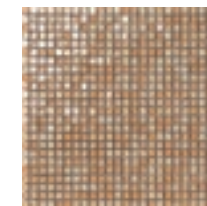

93 100365 Giallo Antico
mosaico 1x1*

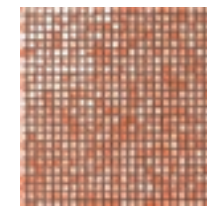

109 100699 Carota
mosaico 1x1*

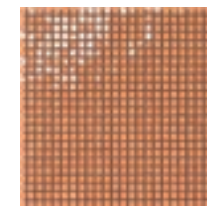

109 100698 Aragosta
mosaico 1x1*

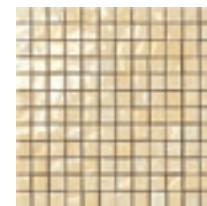

87 100540 Giallo Grano
mosaico 2,2x2,2*

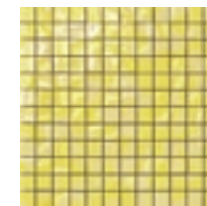

87 100545 Giallo Mimosa
mosaico 2,2x2,2*



87 100265 Giallo Antico
mosaico 2,2x2,2*

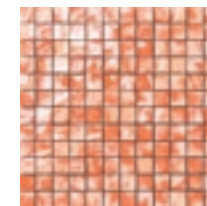

105 100599 Carota
mosaico 2,2x2,2*

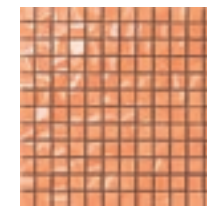

105 100598 Aragosta
mosaico 2,2x2,2*



83 100440 Giallo Grano
mosaico 4,5x4,5



83 100445 Giallo Mimosa
mosaico 4,5x4,5

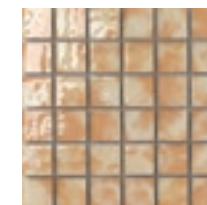

83 100165 Giallo Antico
mosaico 4,5x4,5

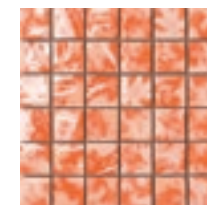

103 100499 Carota
mosaico 4,5x4,5



103 100498 Aragosta
mosaico 4,5x4,5

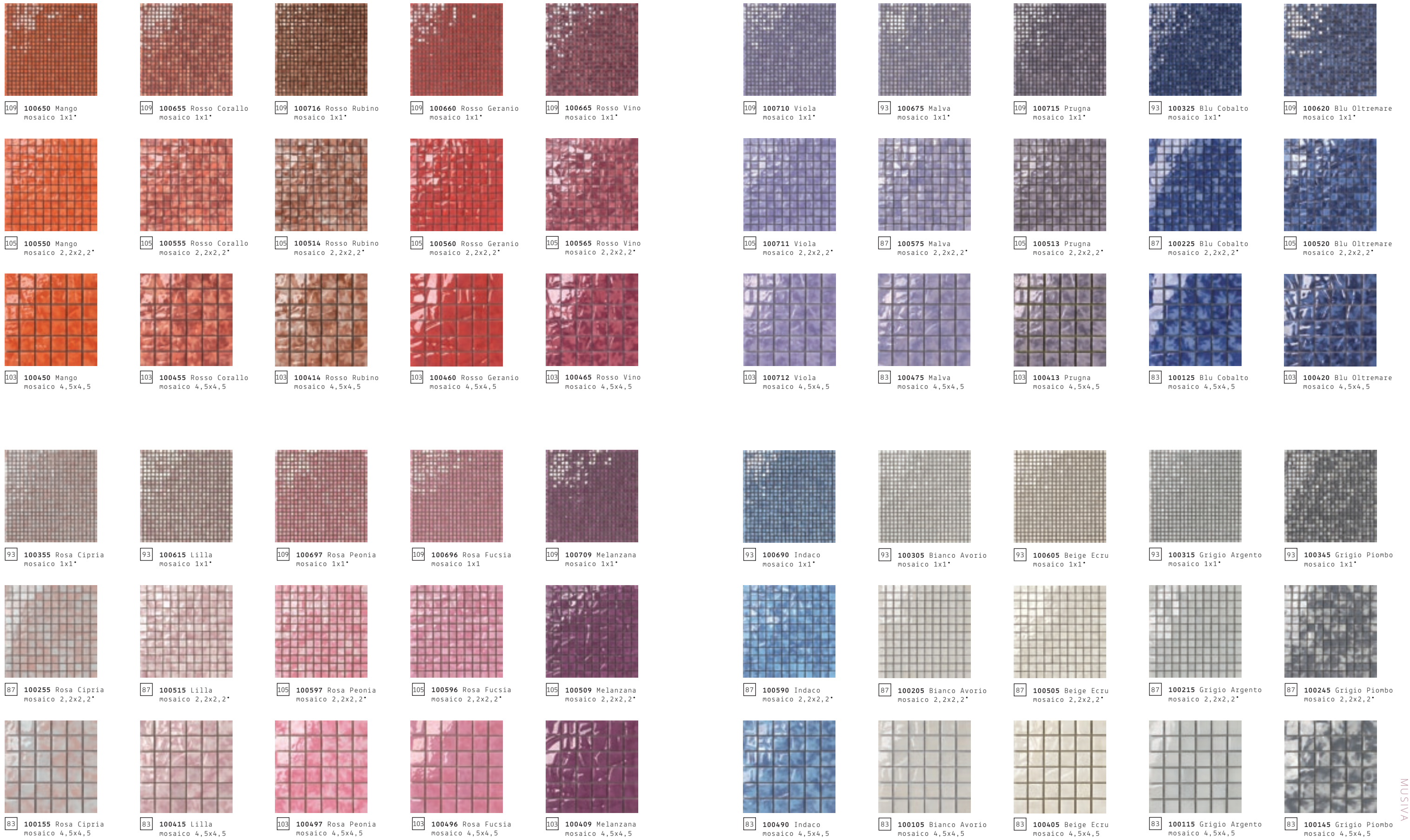

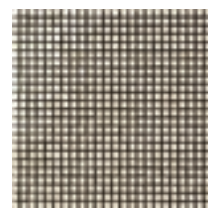

93 100717 Lattemiele
mosaico 1x1"

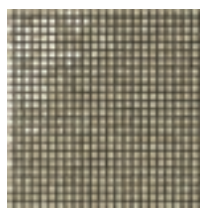

109 100714 Verde Muschio
mosaico 1x1"

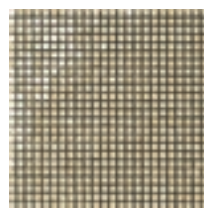

93 100718 Kaki
mosaico 1x1"

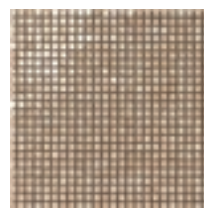

93 100610 Beige Cappuccino
mosaico 1x1"

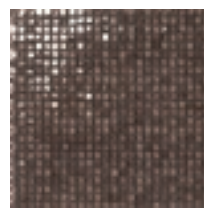

93 100708 Castoro
mosaico 1x1"

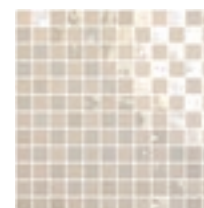

87 100901 Highlights
Bianco Avorio 2,2x2,2"

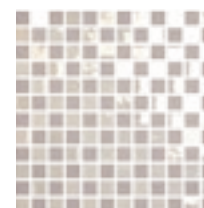

87 100911 Highlights
Grigio Argento 2,2x2,2"

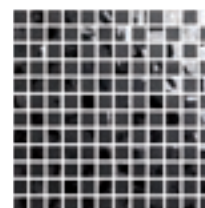

87 100951 Highlights
Nero Pece 2,2x2,2"

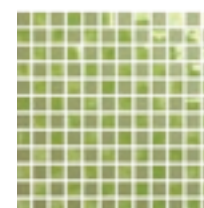

87 100931 Highlights
Verde Kiwi 2,2x2,2"

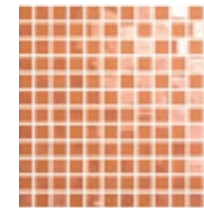

105 100961 Highlights
Aragosta 2,2x2,2"

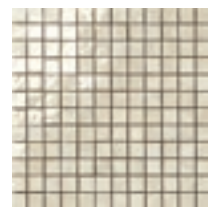

87 100516 Lattemiele
mosaico 2,2x2,2"

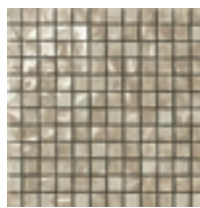

105 100512 Verde Muschio
mosaico 2,2x2,2"

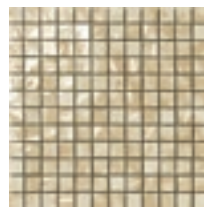

87 100517 Kaki
mosaico 2,2x2,2"

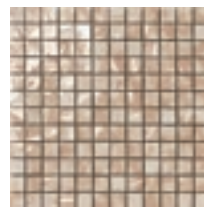

87 100510 Beige Cappuccino
mosaico 2,2x2,2"

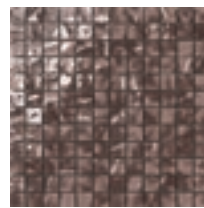

87 100508 Castoro
mosaico 2,2x2,2"



83 100902 Highlights
Bianco Avorio 4,5x4,5"



83 100912 Highlights
Grigio Argento 4,5x4,5"



83 100952 Highlights
Nero Pece 4,5x4,5"



83 100932 Highlights
Verde Kiwi 4,5x4,5"

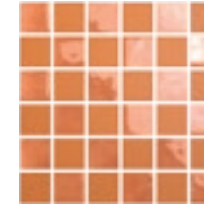

103 100962 Highlights
Aragosta 4,5x4,5"



83 100416 Lattemiele
mosaico 4,5x4,5"

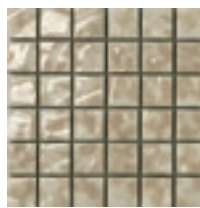

103 100412 Verde Muschio
mosaico 4,5x4,5"



83 100417 Kaki
mosaico 4,5x4,5"



83 100410 Beige Cappuccino
mosaico 4,5x4,5"



83 100408 Castoro
mosaico 4,5x4,5"

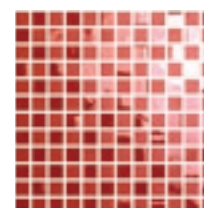

105 100941 Highlights
Rosso Geranio 2,2x2,2"

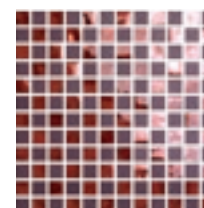

105 100921 Highlights
Melanzana 2,2x2,2"

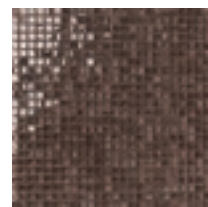

93 100385 Mogano
mosaico 1x1"



93 100600 Nero Pece
mosaico 1x1"



113 100701 Platino**
mosaico 1x1"

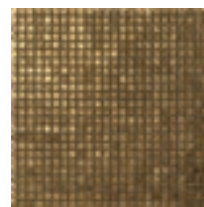

113 100700 Oro**
mosaico 1x1"



103 100942 Highlights
Rosso Geranio 4,5x4,5"

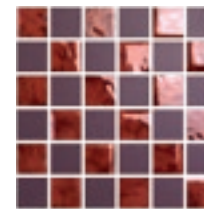

103 100922 Highlights
Melanzana 4,5x4,5"

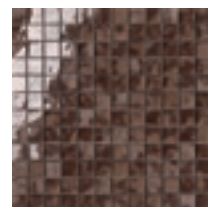

87 100285 Mogano
mosaico 2,2x2,2"



87 100500 Nero Pece
mosaico 2,2x2,2"

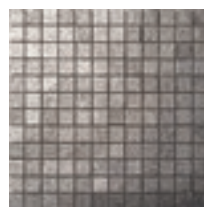

111 100703 Platino**
mosaico 2,2x2,2"



111 100702 Oro**
mosaico 2,2x2,2"



87 100A01 Autunno
mosaico 2,2x2,2"
(Mogano/Kaki/Castoro)

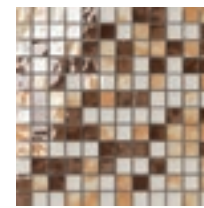

87 100202 Mix B
mosaico 2,2x2,2"
(Giallo/Mogano/Avorio)

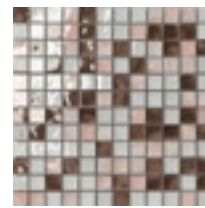

87 100204 Mix D
mosaico 2,2x2,2"
(Cipria/Argento/Mogano)

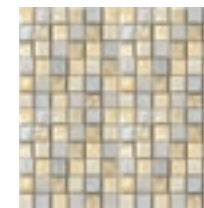

87 100A02 Mix Random
mosaico 2,2x2,2"
(Grano/Kaki/Lattemiele/
Avorio/Argento)

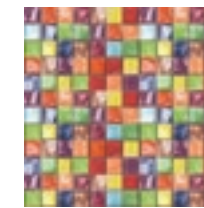

87 100200 Mix 11 Colori
mosaico 2,2x2,2"
(Blu Oltremare/
Acquamarina/Rosso
Vino/Rosso Geranio/
Mango/Aragosta/Verde
Avocado/Verde Kiwi/
Giallo Mimosa/Rosso
Rubino/Melanzana)

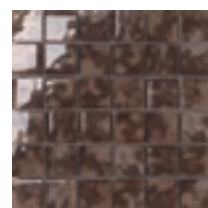

83 100185 Mogano
mosaico 4,5x4,5"

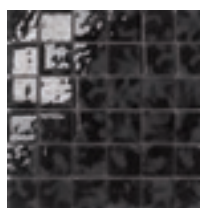

83 100400 Nero Pece
mosaico 4,5x4,5"

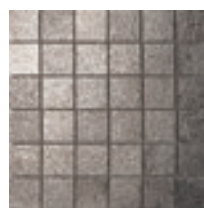

107 100705 Platino**
mosaico 4,5x4,5"



107 100704 Oro**
mosaico 4,5x4,5"



87 17152- Stagioni Musiva
Beige Ecrú
3x4,5 + 1,5x4,5



87 17151- Stagioni Musiva
Grigio Argento
3x4,5 + 1,5x4,5

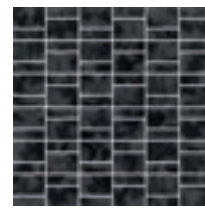

87 17153- Stagioni Musiva
Nero Pece
3x4,5 + 1,5x4,5

IMBALLI / Packaging / Emballages / Verpackungen / Упаковка

	Mq Box	Pcs Box	Kg Box	Mq Pallet	Box Pallet	Kg Pallet
Mosaico 4,5x4,5 - 2"x2" su rete 28,6x28,6 - 12"x12"	0,49	6	9,00	16,66	34	306,0
Mosaico 2,2x2,2 - 1"x1" su rete 28,6x28,6 - 12"x12"	0,49	6	9,00	16,66	34	306,0
Mosaico 1x1 - 0,3"x0,3" su rete 28,6x28,6 - 12"x12"	0,49	6	7,50	16,66	34	255,0
Mosaico 2,2x2,2 (2pcs) su rete 28,6x28,6 - 12"x12"	0,16	2	3,00			

	Mq Box	Pcs Box	Kg Box	Mq Pallet	Box Pallet	Kg Pallet
Mosaico 1x1 (2pcs) su rete 28,6x28,6 - 12"x12"	0,16	2	2,50			
Mosaico Stagioni su rete 28,6x28,6 - 12"x12"	0,49	6	8,40	16,66	34	285,60
Mosaico Highlights/Mix su rete 28,6x28,6 - 12"x12"	0,49	6	9,00	16,66	34	306,0

* Per confezioni da 2 pz: maggiorazione del 10%
** Prezzo indicativo, soggetto a variazioni di mercato sul prezzo dei metalli preziosi

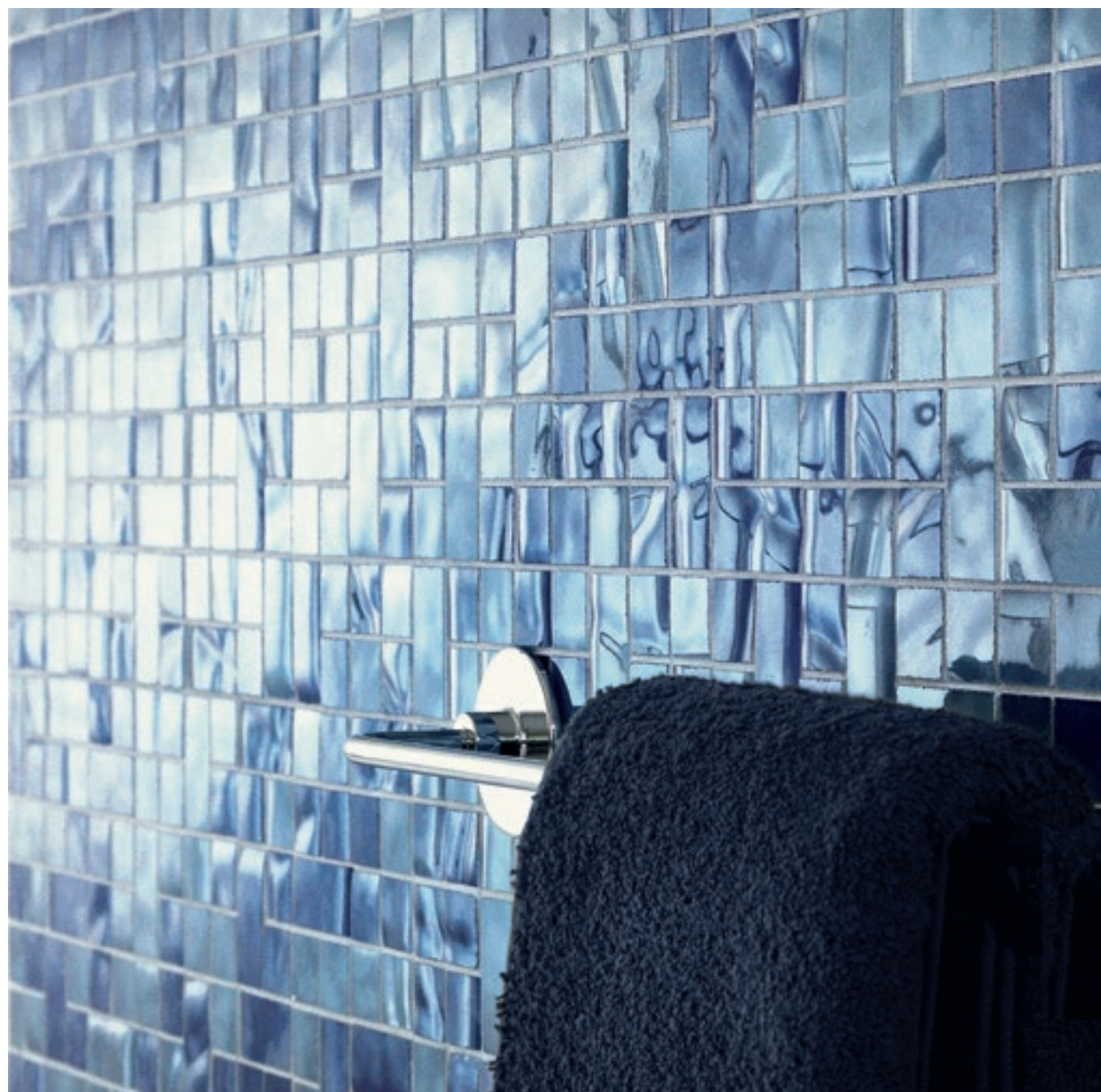

DECORATION /

NÀTTÙRA

Material. Glazed porcelain
 Size. 2,2x2,2 + 2,2x4,5
 Finish. Glossy
 Application. Inside - Outside / Floor - Wall

UNI EN ISO 14411 BIa A. G GL



DAISY



87 102001 Daisy
 2,2x2,2 + 2,2x4,5
 su rete 28,6x28,6

BREAD



87 102002 Bread
 2,2x2,2 + 2,2x4,5
 su rete 28,6x28,6

CHESTNUT

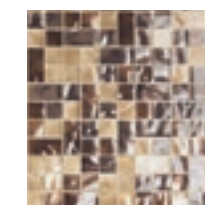

87 102004 Chestnut
 2,2x2,2 + 2,2x4,5
 su rete 28,6x28,6

HAZELNUT



87 102003 Hazelnut
 2,2x2,2 + 2,2x4,5
 su rete 28,6x28,6

PERSIMMON



87 102005 Persimmon
 2,2x2,2 + 2,2x4,5
 su rete 28,6x28,6

ORANGE

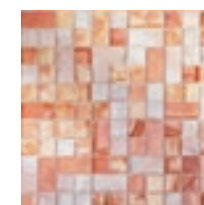

87 102006 Orange
 2,2x2,2 + 2,2x4,5
 su rete 28,6x28,6

CHERRY

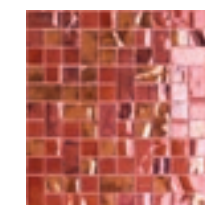

87 102007 Cherry
 2,2x2,2 + 2,2x4,5
 su rete 28,6x28,6

BLACKBERRY

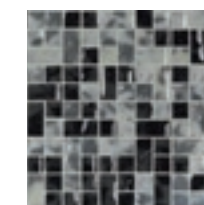

87 102008 Blackberry
 2,2x2,2 + 2,2x4,5
 su rete 28,6x28,6

PEONY



87 102009 Peony
 2,2x2,2 + 2,2x4,5
 su rete 28,6x28,6

LAVANDER

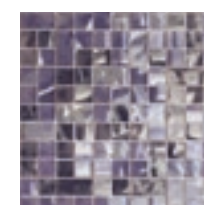

87 102010 Lavander
 2,2x2,2 + 2,2x4,5
 su rete 28,6x28,6

PEPPERMINT



87 102011 Peppermint
 2,2x2,2 + 2,2x4,5
 su rete 28,6x28,6

CORNFLOWER

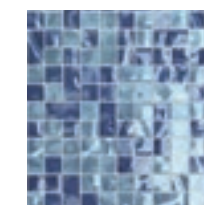

87 102012 Cornflower
 2,2x2,2 + 2,2x4,5
 su rete 28,6x28,6

IMBALLI / Packaging / Emballages / Verpackungen / Упаковка

	Mq Box	Pcs Box	Kg Box	Mq Pallet	Box Pallet	Kg Pallet
Mosaico 2,2x2,2+2,2x4,5 su rete 28,6x28,6 - 12"x12"	0,49	6	9	16,66	34	306



DECORATION /

TWIGA

Material. Glazed porcelain
 Size. 24x72
 Application. Inside - Outside / Floor - Wall

UNI EN ISO 14411 BIa A. G GL



STRIPE

CANVAS



67 760211 Stripe
Canvas 24x72

GRIS



67 760212 Stripe
Gris 24x72

NIGHT



67 760213 Stripe
Night 24x72

FOREST



67 760214 Stripe
Forest 24x72

FONDO

CANVAS



77 760201 Fondo
Canvas 24x72

GRIS

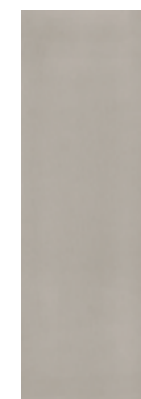

77 760202 Fondo
Gris 24x72

NIGHT



77 760203 Fondo
Night 24x72

FOREST



77 760204 Fondo
Forest 24x72

IMBALLI / Packaging / Emballages / Verpackungen / Упаковка

	Mq Box	Pcs Box	Kg Box	Mq Pallet	Box Pallet	Kg Pallet
Fondo 24x72 - 9"x28"	1,04	6	21,60	33,28	32	691,20



OUT- SIDE

174 OUTSIDE



STONE

CREAM



65 112003 Stone Cream
61x61 GRIP

GREY

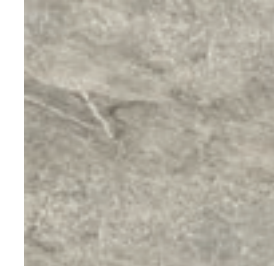

65 112004 Stone Grey
61x61 GRIP

DARK

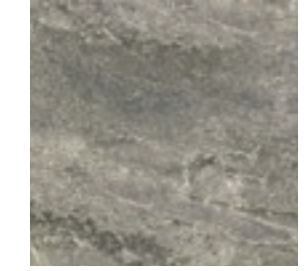

65 112005 Stone Dark
61x61 GRIP

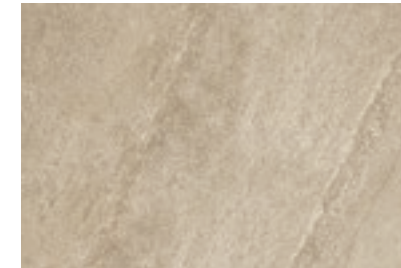

63 112009 Stone Cream
60x90 GRIP



63 112010 Stone Grey
60x90 GRIP



63 112011 Stone Dark
60x90 GRIP

PEZZI SPECIALI / Special pieces / Pièces spéciales / Sonderstücke / Специальные изделия

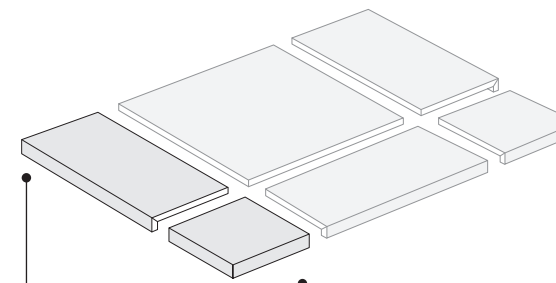

94

Elemento a L
30x61x5 (lato 61)

11233- Stone Cream
11234- Stone Grey
11235- Stone Dark



94

Elemento a L
Angolare 30x30x5

11245- Stone Cream
11246- Stone Grey
11247- Stone Dark

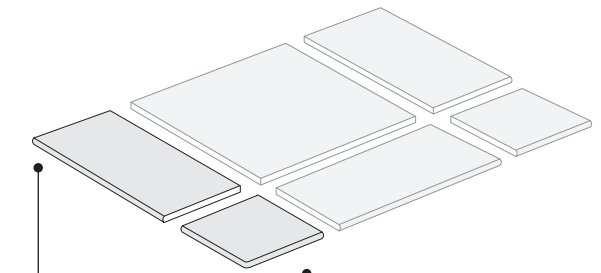

96

Gradino 30x61
(lato 61)

11263- Stone Cream
11264- Stone Grey
11266- Stone Dark



96

Gradino Angolare
30x30

11273- Stone Cream
11274- Stone Grey
11275- Stone Dark

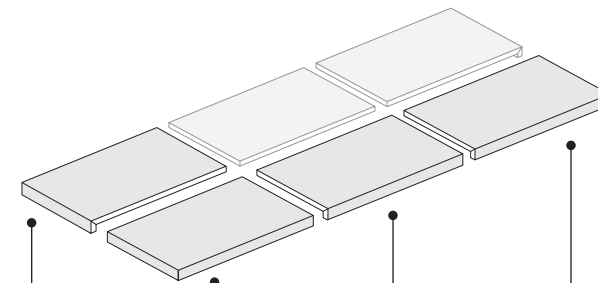

82

Elemento a L
60x90x5 (lato 60)

11239- Stone Cream
11240- Stone Grey
11241- Stone Dark

110

Elemento a L
Angolare A 60x90x5

11248- Stone Cream
11249- Stone Grey
11250- Stone Dark

82

Elemento a L
60x90x5 (lato 90)

11236- Stone Cream
11237- Stone Grey
11238- Stone Dark

110

Elemento a L
Angolare B 60x90x5

11251- Stone Cream
11252- Stone Grey
11253- Stone Dark

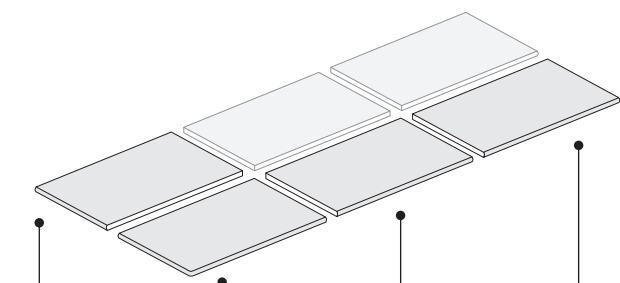

94

Gradino 60x90
(lato 60)

11276- Stone Cream
11277- Stone Grey
11278- Stone Dark

82

Gradino Angolare
A - 60x90

11280- Stone Cream
11281- Stone Grey
11282- Stone Dark

94

Gradino 60x90
(lato 90)

11267- Stone Cream
11268- Stone Grey
11269- Stone Dark

82

Gradino Angolare
B - 60x90

11283- Stone Cream
11284- Stone Grey
11285- Stone Dark

OUTSIDE /

OUTSIDE



Material. Glazed porcelain rectified
 Sizes. 61x61 - 60x90 - 30x121,5
 Finish. Grip
 Application. Outside / Floor

UNI EN ISO 14411 BIa A. G GL



Sabbia, Perla,
Grafite



Cream, Grey, Dark, Beige,
Grigio, Antracite, Quercia,
Pino, Cedar, Bianco



BETON

BEIGE



65 112000 Beton Beige
61x61 GRIP

GRIGIO

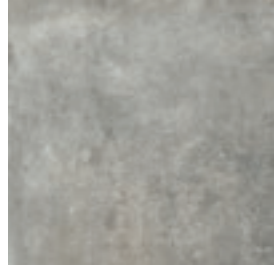

65 112001 Beton Grigio
61x61 GRIP

ANTRACITE



65 112002 Beton Antracite
61x61 GRIP

PEZZI SPECIALI / Special pieces / Pièces spéciales / Sonderstücke / Специальные изделия

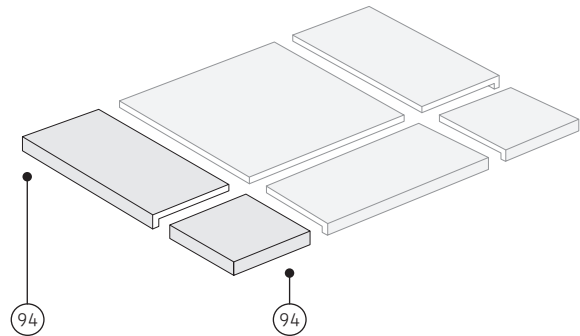

94 Elemento a L
30x61x5 (lato 61)
11230- Beton Beige
11231- Beton Grigio
11232- Beton Antracite

94 Elemento a L
Angolare 30x30x5
11242- Beton Beige
11243- Beton Grigio
11244- Beton Antracite

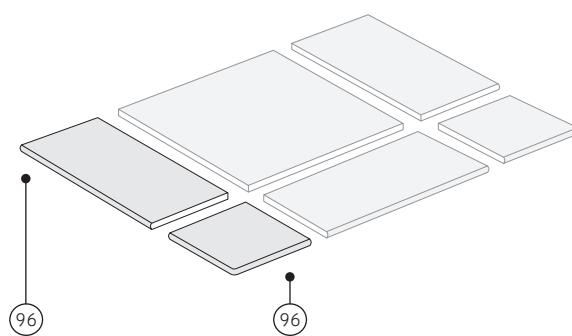

96 Gradino 30x61
(lato 61)
11260- Beton Beige
11261- Beton Grigio
11262- Beton Antracite

96 Gradino Angolare
30x30
11270- Beton Beige
11271- Beton Grigio
11272- Beton Antracite

HI-LINE

SABBIA



63 111050 Sabbia 60x90 GRIP

PERLA



63 111052 Perla 60x90 GRIP

PERLA

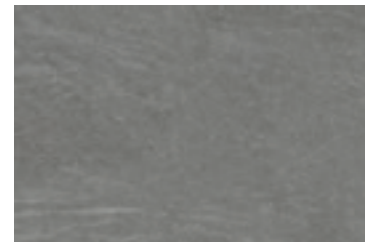

63 111053 Grafite 60x90 GRIP

PEZZI SPECIALI / Special pieces / Pièces spéciales / Sonderstücke / Специальные изделия

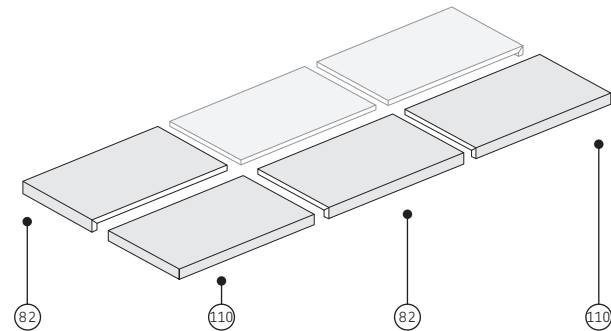

82 Elemento a L
60x90x5
(lato 60)
11133-
Hi-Line Sabbia
11134-
Hi-Line Perla
11135-
Hi-Line Grafite

110 Elemento a L
Angolare A
60x90x5
11146-
Hi-Line Sabbia
11147-
Hi-Line Perla
11148-
Hi-Line Grafite

82 Elemento a L
60x90x5
(lato 90)
11130-
Hi-Line Sabbia
11131-
Hi-Line Perla
11132-
Hi-Line Grafite

110 Elemento a L
Angolare B
60x90x5
11149-
Hi-Line Sabbia
11150-
Hi-Line Perla
11151-
Hi-Line Grafite

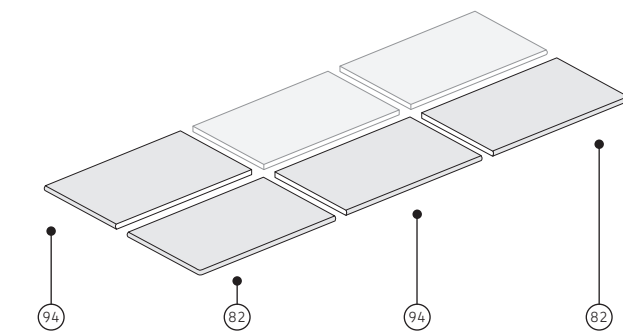

94 Gradino
60x90
(lato 60)
11143-
Hi-Line Sabbia
11144-
Hi-Line Perla
11145-
Hi-Line Grafite

82 Gradino
Angolare A
60x90
11152-
Hi-Line Sabbia
11153-
Hi-Line Perla
11154-
Hi-Line Grafite

94 Gradino
60x90
(lato 90)
11140-
Hi-Line Sabbia
11141-
Hi-Line Perla
11142-
Hi-Line Grafite

82 Gradino
Angolare B
60x90
11155-
Hi-Line Sabbia
11156-
Hi-Line Perla
11157-
Hi-Line Grafite

PLANK

QUERCIA



97 119201 Quercia
30x121,5 GRIP

PINO



97 119204 Pino
30x121,5 GRIP

CEDAR



97 119202 Cedar
30x121,5 GRIP

BIANCO



97 119203 Bianco
30x121,5 GRIP

PEZZI SPECIALI / Special pieces / Pièces spéciales / Sonderstücke / Специальные изделия

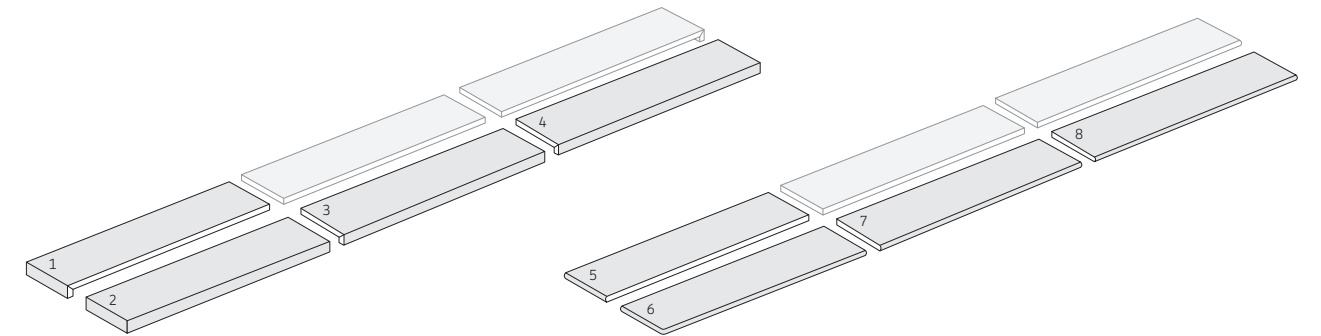

1.	2.	3.	4.	5.	6.	7.	8.
110	90	110	90	82	110	82	110
Elemento a L 30x121,5x5 (lato 30)	Elemento a L Angolare A 30x121,5x5	Elemento a L 30x121,5x5 (lato 121,5)	Elemento a L Angolare B 30x121,5x5	Gradino 30x121,5 (lato 30)	Gradino Angolare A 30x121,5	Gradino 30x121,5 (lato 121,5)	Gradino Angolare B 30x121,5
11944- Quercia 11945- Cedar 11946- Bianco 11947- Pino	11950- Quercia 11951- Cedar 11952- Bianco 11953- Pino	11940- Quercia 11941- Cedar 11942- Bianco 11943- Pino	11954- Quercia 11955- Cedar 11956- Bianco 11957- Pino	11964- Quercia 11965- Cedar 11966- Bianco 11967- Pino	11970- Quercia 11971- Cedar 11972- Bianco 11973- Pino	11960- Quercia 11961- Cedar 11962- Bianco 11963- Pino	11974- Quercia 11975- Cedar 11976- Bianco 11977- Pino

IMBALLI / Packaging / Emballages / Verpackungen / Упаковка

	Mq Box	Pcs Box	Kg Box	Mq Pallet	Box Pallet	Kg Pallet
Fondo 61x61 - 24"x24"	0,74	2	30,94	22,20	30	928,20
Fondo 60x90 - 24"x36"	0,54	1	22,90	24,30	45	1030,50
Fondo 30x121,5 - 12"x48"	0,73	2	32,50	26,28	36	1170,00
Elemento a L 30x61x5 - 12"x24"x2"		1	8,90			
Elemento a L (lato 90) 60x90x5 - 24"x36"x2"		1	24,80			
Elemento a L (lato 60) 60x90x5 - 24"x36"x2"		1	24,20			
Elemento a L (lato 121,5) 30x121,5x5 - 12"x48"x2"		1	19,00			
Elemento a L (lato 30) 30x121,5x5 - 12"x48"x2"		1	17,00			
Elemento a L Angolare 30x30x5 - 12"x12"x2"		1	5,00			

	Mq Box	Pcs Box	Kg Box	Mq Pallet	Box Pallet	Kg Pallet
Elemento a L Angolare A-B 60x90x5 - 24"x36"x2"		1	24,80			
Elemento a L Angolare A-B 30x121,5x5 - 12"x48"x2"		1	19,64			
Gradino 30x61 - 12"x24"		1	7,60			
Gradino 60x90 - 24"x36"		1	22,90			
Gradino 30x121,5 - 12"x48"		1	16,25			
Gradino Angolare 30x30 - 12"x12"		1	3,70			
Gradino Angolare A-B 60x90 - 24"x36"		1	22,90			
Gradino Angolare A-B 30x121,5 - 12"x48"		1	16,25			

LEGENDA SIMBOLI TECNICI

Technical symbols / Symboles techniques / Verzeichnis techn. Symbole / Технические обозначения

PECULIARITÀ PRODOTTO

Product peculiarities / Caractéristiques du produit
Produkteigenschaften / Особенности изделия



Spessore
Thickness
Épaisseur
Stärke
Толщина



Rettificato
Rectified
Rectifié
Kalibriert
Ректифицированный



Multiformato modulare
Modular sizes
Multi-formats
Modular
Модулярность форматов



Colorato a tutta massa
Full-body coloured
Coloré dans toute la masse
Durchgefaerbt
Прокрашенный в массе



3°-4° Fuoco
3rd-4th Firing
3ème-4ème Feu
3-4 Brand
3°-4° Обжиг



Variazione stonalizzazione
Shade variation
Dénuancement
Farbspiel
Изменение цвета
(Min. V1 - Max V4)

CARATTERISTICHE TECNICHE

Technical features / Caractéristiques techniques
Technische Eigenschaften / Технические характеристики



SCOF wet/dry $\geq 0,60$
DCOF wet $\geq 0,42$



Resistenza usura superficiale
Scratch resistance
Résistance à l'usure superfic.
Abriebfestigkeit
Стойкость к истиранию

DIN 51097 DIN 51130



Anti scivolosità
Anti-slip index
Coefficient anti-glisse
Rutschfestigkeit
Устойчивость к скольжению



Ingelivo
Frost-proof
Ingélif
Frostsicher
Морозостойкий



Avvertenze generali (pagina 224)
General warnings (page 224)
Avertissements généraux (page 224)
Allgemeine Hinweise (seite 224)
Общие примечания (см. страницу 224)

LEGENDA CODICI PREZZO

Price code symbols / Code prix symboles / Preisschlüssel / Обозначение ценовых кодов



Codice prezzo per m²
Price/m² code
Code prix/m²
Preiscode pro m²
Ценовой код за м²



Codice prezzo per pezzo
Price/piece code
Code prix/pièce
Preiscode pro Stk.
Ценовой код за штуку



Codice prezzo per ml
Price/ml code
Code prix/ml
Preiscode pro lfm
Ценовой код за л/м



Codice prezzo per set
Price/set code
Code prix/kit
Preiscode pro Komposition
Ценовой код за комплект

EN 14411 NORME E SPECIFICHE TECNICHE

Technical features EN 14411 / Normes et spécificités techniques EN 14411 /
Technische Eigenschaften EN 14411 / Нормы и технические характеристики EN 14411

PAVIMENTI E RIVESTIMENTI IN GRES PORCELLANATO - GRUPPO BIa (GL - UGL)

Fine Stoneware Wall and Floor Tiles - Group BIa (GL-UGL) / Carreaux de sol et revêtements en grès cérame - Groupe BIa (GL-UGL) / Feinsteinzeug Wandfliesen und Bodenfliesen - Gruppe BIa (GL-UGL) / Напольный и Настенный Керамогранит - Группа BIa (GL-UGL)

Caratteristiche tecniche Technical specifications Caracteristiques techniques Technische Eigenschaften Технические характеристики	Metodo di prova Testing method Teste d'essai Pruefmethode Методика испытаний	Valore prescritto - A. H Required value - A. H Valeur requise - A. H Vorgeschriebener Wert - A. H Заданная величина - A. H	Valore Settecento Settecento value Valeur Settecento Settecento wert Величина Settecento
Assorbimento acqua Water absorption Absorption d'eau Wasseraufnahme Водопоглощение	ISO 10545-3	≤ 0,5 %	< 0,5 %
Resistenza alla flessione Bending strength Résistance à la flexion Biegezugfestigkeit Стойкость к изгибу	ISO 10545-4	≥ 35 N/mmq	> 40 N/mmq
Resistenza agli sbalzi termici Thermal shock resistance Résistance aux chocs thermiques Temperaturrechselbestaendigkeit Стойкость к Тепловым Перепадам	ISO 10545-9	RICHIESTA	RESISTENTE
Determinazione della resistenza al gelo Frost resistance index Coefficient de résistance au gel Feststellung der Frostbeständigkeit Определение морозостойкости	ISO 10545-12	RICHIESTA	RESISTENTE
Resistenza all'attacco chimico Chemical resistance Résistance à l'attaque chimique Beständigkeit gegen Chemikalien Стойкость к химическому воздействию	ISO 10545-13	RIPORTARE LA CLASSE	CLASSE A
Resistenza alle macchie Stain resistance Résistance aux taches Fleckenbeständigkeit Стойкость к образованию пятен	ISO 10545-14	> Classe 3	CLASSE 4-5
Resistenza all'abrasione (GL) Resistance to abrasion (GL) Résistance à l'abrasion (GL) Abriebhärte (GL) Стойкость к истиранию (GL)	ISO 10545-7	RIPORTARE LA CLASSE	CLASSE (PEI) DA 2 A 5
Resistenza all'abrasione (UGL) Resistance to abrasion (UGL) Résistance à l'abrasion (UGL) Abriebhärte (UGL) Стойкость к истиранию (UGL)	ISO 10545-6	MAX. 175 mm3	MAX. 145 mm3
Resistenza al cavillo (GL) Glaze crazing resistance (GL) Résistance au tressillage (GL) Haarbestaendigkeit (GL) Стойкость к Кракелюру (GL)	ISO 10545-11	RICHIESTA	RESISTENTE

RIVESTIMENTI IN GRES SMALTATO - GRUPPO BIIa (GL)

Glazed gres wall tiles - Gruppo BIIa (GL) / Revêtements en grès émaillé - Groupe BIIa (GL) / Steinzeug Wandfliesen - Groupe BIIa (GL) / Настенный Глазурованный Грес - Группа BIIa (GL)

Caratteristiche tecniche Technical specifications Caracteristiques techniques Technische Eigenschaften Технические характеристики	Metodo di prova Testing method Teste d'essai Pruefmethode Методика испытаний	Valore prescritto - A. H Required value - A. H Valeur requise - A. H Vorgeschriebener Wert - A. H Заданная величина - A. H	Valore Settecento Settecento value Valeur Settecento Settecento wert Величина Settecento
Assorbimento acqua Water absorption Absorption d'eau Wasseraufnahme Водопоглощение	ISO 10545-3	≤ 6 %	< 6 %
Resistenza alla flessione Bending strength Résistance à la flexion Biegezugfestigkeit Стойкость к изгибу	ISO 10545-4	≥ 15 N/mmq	> 17 N/mmq
Resistenza agli sbalzi termici Thermal shock resistance Résistance aux chocs thermiques Temperaturrechselbestaendigkeit Стойкость к Тепловым Перепадам	ISO 10545-9	RICHIESTA	RESISTENTE
Determinazione della resistenza al gelo Frost resistance index Coefficient de résistance au gel Feststellung der Frostbeständigkeit Определение морозостойкости	ISO 10545-12	RICHIESTA	RESISTENTE
Resistenza all'attacco chimico Chemical resistance Résistance à l'attaque chimique Beständigkeit gegen Chemikalien Стойкость к химическому воздействию	ISO 10545-13	RIPORTARE LA CLASSE	CLASSE A
Resistenza alle macchie Stain resistance Résistance aux taches Fleckenbeständigkeit Стойкость к образованию пятен	ISO 10545-14	> Classe 3	CLASSE 5

RIVESTIMENTI IN PASTA BIANCA - GRUPPO BIII (GL)

White body double-fired wall tiles - Gruppo BIII (GL) / Revêtements en pâte blanche et biscuit - Groupe BIII / Weißscherbige Zweibrand Wandfliesen - Gruppo BIII (GL) / Керамическая Плитка Двойного Обжига из Белой Глины - Группа BIII (GL)

Caratteristiche tecniche Technical specifications Caracteristiques techniques Technische Eigenschaften Технические характеристики	Metodo di prova Testing method Teste d'essai Pruefmethode Методика испытаний	Valore prescritto - A. H Required value - A. H Valeur requise - A. H Vorgeschriebener Wert - A. H Заданная величина - A. H	Valore Settecento Settecento value Valeur Settecento Settecento wert Величина Settecento
Assorbimento acqua Water absorption Absorption d'eau Wasseraufnahme Водопоглощение	ISO 10545-3	> 10 %	> 10 %
Resistenza alla flessione Bending strength Résistance à la flexion Biegezugfestigkeit Стойкость к изгибу	ISO 10545-4	≥ 15 N/mmq	> 17 N/mmq
Resistenza agli sbalzi termici Thermal shock resistance Temperaturrechselbestaendigkeit Résistance aux chocs thermiques Стойкость к Тепловым Перепадам	ISO 10545-9	RICHIESTA	RESISTENTE
Determinazione della resistenza al gelo Frost resistance index Coefficient de résistance au gel Feststellung der Frostbeständigkeit Определение морозостойкости	ISO 10545-12	RICHIESTA	RESISTENTE
Resistenza all'attacco chimico Chemical resistance Résistance à l'attaque chimique Beständigkeit gegen Chemikalien Стойкость к химическому воздействию	ISO 10545-13	RIPORTARE LA CLASSE	CLASSE A
Resistenza alle macchie Stain resistance Résistance aux taches Fleckenbeständigkeit Стойкость к образованию пятен	ISO 10545-14	> Classe 3	CLASSE 5

ANTISCIVOLosità

Anti-slip index / Coefficient anti-glisce /

Rutschfestigkeit / Характеристики устойчивости к скольжению

SERIE	SUPERFICIE	DIN 51130	DIN 51097	SCOF	DCOF
ANTIQUE	NATURALE	R9	A	NPD	NPD
AZTECA	NATURALE	R10	A	NPD	NPD
AZTECA	GRIP	R11	A + B	$\mu > 0,6$	NPD
BAMBOO	FONDO	R9	A	NPD	$\mu > 0,42$
BISTROT	NATURALE	R9	A	NPD	$\mu > 0,42$
BISTROT	GRIP	R11	A + B	NPD	$\mu > 0,42$
BRICKART	NATURALE	R9	A	NPD	NPD
CIMENT	NATURALE	R10	A	NPD	$\mu > 0,42$
CIMENT	GRIP	R11	A + B	NPD	$\mu > 0,42$
CONCRETA	NATURALE	R10	A	$\mu > 0,6$	NPD
CONCRETA	GRIP	R11	A + B	$\mu > 0,6$	NPD
DES ALPES	NATURALE	R10	A + B	NPD	$\mu > 0,42$
EVOQUE	NATURALE	R10	A + B	NPD	$\mu > 0,42$
GALLERY	NATURALE	R10	A + B	NPD	$\mu > 0,42$
GEA	NATURALE	R10	A	NPD	$\mu > 0,42$
GEA	GRIP	R11	A + B	NPD	$\mu > 0,42$
HI-LINE	NATURALE	R10	A + B	NPD	$\mu > 0,42$
HI-LINE	GRIP	R11	A + B	NPD	$\mu > 0,42$
INFINITY	NATURALE	R10	A + B	NPD	$\mu > 0,42$
INSIDE21	NATURALE	R10	A + B	NPD	NPD
LEVANTE	NATURALE	R10	A	NPD	$\mu > 0,42$
LEVANTE	GRIP	R11	A + B	NPD	$\mu > 0,42$

SERIE	SUPERFICIE	DIN 51130	DIN 51097	SCOF	DCOF
LICHEN	LAPPATO	NPD	NPD	NPD	NPD
MATIERE	FONDO	R9	A	NPD	NPD
MATIERE	CARTON	R10	A + B	NPD	NPD
MATTER	FONDO	R9	A	NPD	$\mu > 0,42$
MATTER	RAW	R10	A	NPD	$\mu > 0,42$
MOODBOARD	NATURALE	R9	A	NPD	$\mu > 0,42$
NORDIC STONE	NATURALE	R10	A + B	NPD	$\mu > 0,42$
NORDIC STONE	GRIP	R11	A + B	NPD	$\mu > 0,42$
OUTSIDE	GRIP	R11	A + B	$\mu > 0,6$	$\mu > 0,42$
PLANK	NATURALE	R10	A + B	$\mu > 0,6$	$\mu > 0,42$
PRIMITIVE	NATURALE	R10	A	NPD	NPD
PROXI	NATURALE	R10	A	NPD	NPD
PROXI	GRIP	R11	A + B	NPD	NPD
REVERSE	NATURALE	R10	A	NPD	$\mu > 0,42$
REVERSE	LAPPATO	NPD	NPD	NPD	NPD
RIGA	NATURALE	R10	A	$\mu > 0,6$	$\mu > 0,42$
SHELLSTONE	NATURALE	R10	A + B	NPD	$\mu > 0,42$
THE WALL	NATURALE	R9	A	NPD	NPD
TRACES	NATURALE	R9	A	NPD	NPD
VINTAGE	NATURALE	R10	A + B	NPD	NPD
WOODDESIGN	NATURALE	R10	A	NPD	$\mu > 0,42$
WOODDESIGN	GRIP	R11	A + B	NPD	$\mu > 0,42$

CERTIFICAZIONI

Certifications / Marquage / Zertifizierungen / Сертификаты



La marcatura CE è la certificazione di sicurezza del prodotto richiesta dall'Unione Europea, ed ha lo scopo di salvaguardare la salute delle persone e i beni nelle opere di costruzione. Il nuovo Regolamento UE N. 305/2011 è in vigore dal 1 luglio 2013. La novità più rilevante è l'introduzione della Dichiarazione di Prestazione (DOP, Declaration Of Performance) con la quale il fabbricante comunica i requisiti di sicurezza dei propri materiali. Le DOP di Ceramiche Settecento sono disponibili sul sito internet www.settecento.com

The CE mark is the Certification of product's safety required by EU and it is finalized to protect the people's health and the things in buildings construction. The new Regulation UE N. 305/2011 valid from the first of July 2013 introduces the Declaration Of Performance (DOP). The DOP declares the safety requirements of the manufacturer's materials. "Ceramiche Settecento Valtresinaro S.p.A." DOP are available on the website www.settecento.com

Le marquage CE est la certification du produit requis par l'Union européenne en matière de sécurité, et son but est de protéger la santé des personnes et des biens dans les travaux de construction. L'innovation la plus importante du règlement n° 305/2011 l'UE en vigueur depuis le 1er Juillet 2013, est l'introduction de la déclaration de performance (DOP, Declaration of performance) avec laquelle le fabricant communique les caractéristiques requises de ses propres matériaux. La DOP de SETTECENTO ceramiche est disponibles sur le site Web de la société: www.settecento.com

Die CE-Kennzeichnung ist die von der EU geforderte Zertifizierung fuer die Produktsicherheit und hat den Zweck, die Gesundheit des Menschen und die Gueter in der Bauphase zu schuetzen. Das Wichtigste der neuen EU - Regelung Nr. 305/2011, seit 01.07.2013 inkraftgetreten, ist die Einfuehrung der Leistungserklaerung DOP (Declaration of performance), wodurch der Hersteller die Sicherheitsanforderungen der eigenen Materialien mitteilt. Die DOP von Ceramiche Settecento sind auf der Homepage www.settecento.com verfuegbar.

Маркировка CE является сертификатом безопасности продукции, запрашиваемым Европейским Союзом с целью защиты здоровья людей и сохранности имущества при строительном-монтажных работах. Самым важным нововведением в регламентацию UE N. 305/2011 в силе с 1 июля 2013 года является введение Декларации Производительности (DOP, Declaration Of Performance) в которой производитель декларирует соответствие материалов с требованиями безопасности. DOP Ceramiche Settecento доступны на сайте www.settecento.com.



ALTRE DICHIARAZIONI

Other declarations / Autres déclarations / Weitere Angaben / Другие декларации

DOP

Dichiarazione Di Prestazione No.001
Declaration Of Performance No.001

Dichiarazione Di Prestazione No.002
Declaration Of Performance No.002

Dichiarazione Di Prestazione No.003
Declaration Of Performance No.003

EPD

Dichiarazione ambientale di prodotto
Environmental product declaration

EPD Guida sintetica
EPD Transparency Summary

UPEC

Certificato CSTB-UPEC
CSTB-UPEC Certificate



SCARICA LE DICHIARAZIONI COMPLETE

Download complete declarations
Télécharger les déclarations
Die kompletten Angaben herunterladen
Скачать полные декларации

ITA • Condizioni generali di vendita

1) ACCETTAZIONE DA PARTE DELL’ACQUIRENTE DELLE CONDIZIONI GENERALI DI VENDITA

Queste Condizioni generali di Vendita saranno valide per ogni contratto della Ceramiche Settecento Valtresinaro S.p.A. (“Venditore”) per la vendita di merci o articoli (“Prodotti”) a qualsiasi soggetto che ha acquistato o concordato di acquistare Prodotti del Venditore (“Acquirente”) a meno che il Venditore abbia diversamente convenuto per iscritto. L’Acquirente al momento in cui inoltra un ordine dei Prodotti, accetta queste Condizioni generali di Vendita. Qualsiasi altro termine o condizione che possa essere predisposto in qualsiasi momento dall’Acquirente, sotto forma di ordine dell’Acquirente o in qualsiasi altra forma, sarà nullo e non valido e non avrà nessun effetto, anche se non verrà sollevata una esplicita obiezione allo stesso da parte del Venditore.

2) ACCETTAZIONE E CONFERMA DELL’ORDINE

Tutti gli ordini dell’Acquirente, ottenuti tramite un agente del Venditore o altrimenti, sono sottoposti all’approvazione del Venditore. Nessun ordine dell’Acquirente sarà vincolante per il Venditore, a meno che non sia accettato per iscritto dal Venditore, presso la sede del Venditore a Fiorano Modenese (Mo), con apposita Conferma d’Ordine firmata da un funzionario debitamente autorizzato a firmare per conto del Venditore, e con i limiti stabiliti in tale Conferma d’Ordine. Qualsiasi ordine dell’acquirente sarà vincolante per l’Acquirente a meno che e fino a quando non venga rifiutato per iscritto dal Venditore.

3) PREZZI

Salvo quanto diversamente concordato dal Venditore per iscritto, l’Acquirente pagherà al Venditore i Prodotti ai prezzi in vigore al momento della spedizione.I prezzi si intendono per consegna “Franco Fabbrica”, con esclusione delle spese di spedizione e di trasporto, delle tasse, dei dazi doganali e di qualsiasi altro onere.I prezzi possono, a discrezione del Venditore, essere aumentati, dopo l’accettazione dell’ordine da parte del Venditore, per riflettere aumenti dei costi delle materie prime, della manodopera, dei combustibili, ecc. Qualora l’aumento dei prezzi sia superiore al 20%, l’Acquirente potrà recedere dal contratto, notificando per iscritto al Venditore la sua volontà entro il termine perentorio di 10 giorni dal ricevimento dell’avviso di aumento dei prezzi, restando esclusa qualsiasi rivendicazione o pretesa di danni a suo favore.

4) SCONTI E ABBUONI

Salvo quanto diversamente concordato dal Venditore per iscritto, l’Acquirente non sarà autorizzato a ricevere sconti o abbuoni di alcun tipo. Nessun agente del Venditore è autorizzato a concedere sconti o abbuoni per conto del Venditore.

5) TEMPI DI CONSEGNA

I termini di consegna eventualmente specificati dal Venditore sono sempre puramente indicativi e in nessun caso potranno essere considerati decisivi. Il Venditore si riserva il diritto di cancellare, sospendere o ritardare, in tutto o in parte, qualsiasi ordine per esigenze o problemi di produzione o di consegna del Venditore, per ragioni di forza maggiore e per qualsiasi altro evento al di fuori del controllo del Venditore. Il Venditore si riserva anche il diritto di cessare la produzione di particolari Prodotti per esigenze o problemi di produzione o di mercato. L’Acquirente rinuncia a qualsiasi ed ogni rivendicazione per cancellazione di ordini o ritardi nella consegna dei Prodotti, ivi comprese, senza limitazioni, pretese per danni diretti, indiretti, accidentali, consequenziali o altri danni o compensazioni. Solo qualora tali ritardi siano superiori a 60 giorni l’Acquirente potrà recedere da contratto notificando per iscritto al Venditore la sua volontà, restando esclusa qualsiasi rivendicazione o pretesa di danni a suo favore.

6) RISCHIO DELLA PERDITA

Indipendentemente da qualsiasi altra condizione di vendita che possa venire indicata o dal fatto che le spese di spedizione e trasporto vengano pagate dal Venditore, tutti i rischi della perdita o di danni ai Prodotti passeranno all’ Acquirente al momento della consegna dei Prodotti da parte del Venditore ad un vettore e qualsiasi rivendicazione per perdite o danni potrà essere fatta dall’Acquirente solo nei confronti del vettore.

7) RISERVATO DOMINIO

Fino a quando il Venditore non avrà ottenuto dall’Acquirente il pagamento completo dei Prodotti, il Venditore mantiene il diritto di proprietà sui Prodotti stessi, secondo quanto previsto dall’articolo 1523 e seguenti del Codice Civile Italiano.

8) CONDIZIONI DI PAGAMENTO

L’Acquirente effettuerà il pagamento presso la sede del Venditore a Fiorano Modenese (Mo), entro i termini stabiliti nel contratto. Per nessun motivo l’Acquirente potrà ritardare o sospendere il pagamento, indipendentemente da qualsiasi rivendicazione, ivi compresa, senza limitazione, qualsiasi rivendicazione per pretesi difetti, carenze o irregolarità dei Prodotti, salva la facoltà di ripetere quanto possa dimostrare di avere indebitamente pagato. L’accettazione da parte del Venditore di qualsiasi assegno, tratta, pagherò o altro metodo, sarà salvo buon fine e non costituirà pagamento fino a quando il Venditore non avrà incassato l’intero importo in contanti. In caso di qualsiasi ritardo, anche parziale, di pagamento, il Venditore avrà il diritto di sospendere le consegne e potrà, a sua scelta, esigere il pagamento immediato di tutti gli importi dovuti dall’Acquirente o pretendere adeguate garanzie per il pagamento, oppure considerare risolto il contratto. In caso di ritardo nel pagamento l’Acquirente dovrà pagare al Venditore gli interessi, per l’importo non pagato, dalla data di scadenza alla data di effettivo pagamento, al tasso del 5% al di sopra del Tasso Ufficiale della Banca d’Italia durante tale periodo o al tasso massimo ammesso per legge, se inferiore. Indipendentemente da qualsiasi diverso accordo riguardo ai pagamenti o condizioni di credito, il Venditore potrà, a propria discrezione in qualsiasi momento, richiedere il pagamento in contanti prima della spedizione di parte o di tutti i Prodotti. Se il Venditore ritiene che l’Acquirente non possa effettuare i pagamenti dovuti in base al contratto, il Venditore può, a propria discrezione, considerare risolto il contratto, fermo restando l’obbligo per l’Acquirente di pagare i Prodotti già spediti.

Nel caso in cui il Venditore intraprenda procedure per incassare qualsiasi importo dovuto

dall’Acquirente, oppure per fare valere qualsiasi diritto derivante dal contratto, incluso il riservato dominio, l’Acquirente dovrà rimborsare al Venditore tutte le spese, competenze ed onorari del giudizio.

9) GARANZIE

Salvo quanto espressamente garantito per iscritto, il Venditore non concede nessuna garanzia, espressa o implicita, relativamente ai Prodotti, ivi compresa, senza limitazione, qualsiasi garanzia di commerciabilità o adeguatezza ad uno scopo particolare. Inoltre qualsiasi garanzia scritta fatta dal Venditore all’Acquirente non vale per Prodotti in seconda o terza scelta o di stock, ma è limitata esclusivamente ai Prodotti di prima scelta e con una tolleranza del 5% circa. Al ricevimento del Prodotti l’Acquirente dovrà sottoporli ad un accurato controllo, aprendo le scatole. L’Acquirente assume piena e completa responsabilità per verificare se i Prodotti sono conformi a quelli ordinati o sono adatti all’uso che l’Acquirente ne vuole fare, indipendentemente da qualsiasi suggerimento o istruzione dati dal Venditore relativamente ai Prodotti o al loro uso. In nessun caso il Venditore potrà dare, o si considererà avere dato, alcuna garanzia, espressa o implicita, relativamente alla corrispondenza o all’uniformità o a qualsiasi altro aspetto di colore, tonalità o sfumatura dei Prodotti, oppure relativamente alla conformità dei Prodotti al colore, tonalità e sfumature di qualsiasi campione. L’Acquirente riconosce che le variazioni di colore, tonalità e sfumatura, sono caratteristiche dei Prodotti e sono ad essi intrinseche ed inevitabili, e che i campioni del Venditore sono solo approssimativi dei Prodotti. In nessun caso il Venditore potrà dare, o si considererà avere dato, alcuna garanzia, espressa o implicita, in relazione a dichiarazioni o illustrazioni contenute in qualsiasi opuscolo o documentazione.

10) RECLAMI

Qualsiasi reclamo o contestazione di qualsiasi tipo dell’Acquirente, ivi compresi, senza limitazioni, reclami per difetti dei prodotti, deve essere specifico e deve essere fatto per iscritto, con lettera raccomandata con ricevuta di ritorno spedita presso la sede del Venditore a Fiorano Modenese (Mo), entro e non oltre 8 giorni dalla data di ricevimento dei Prodotti contestati e, in ogni caso, prima dell’installazione. La mancata presentazione del reclamo nel modo e nei termini sopra indicati costituirà per l’Acquirente un’accettazione irrevocabile dei Prodotti e un’ammissione che i Prodotti sono completamente rispondenti alle specificazioni del contratto. L’Acquirente che abbia presentato reclamo nel modo e nei termini sopra indicati dovrà tenere fermi a disposizione del Venditore per ogni controllo tutti i Prodotti contestati. In ogni caso l’Acquirente non potrà restituire, senza una preventiva autorizzazione scritta dal Venditore, i Prodotti interessati. Ove siano accertati difetti il Venditore potrà a sua scelta, sostituire i Prodotti contestati oppure annullare o risolvere il contratto, in tutto o in parte, senza l’obbligo di sostituzione dei Prodotti. L’Acquirente rinuncia a qualsiasi altra rivendicazione, ivi compresa, senza limitazioni, rivendicazioni per danni diretti, indiretti, accidentali, consequenziali o altri danni o compensazioni e al diritto di annullare o risolvere il contratto.

11) LEGGE APPLICABILE

Il contratto sarà governato secondo la legge della Repubblica Italiana.

12) COMPETENZA TERRITORIALE ESCLUSIVA

La definizione di ogni controversia che dovesse insorgere tra Ceramiche Settecento Valtresinaro S.p.A. e l’Acquirente in merito alla validità, all’interpretazione, all’esecuzione e alla risoluzione dei contratti regolati dalle presenti condizioni, sarà riservata alla competenza territoriale esclusiva del Foro di Modena.

13) MODIFICHE

Qualsiasi modifica al contratto, per essere valida, dovrà essere approvata per iscritto e firmata presso la sede del Venditore a Fiorano Modenese (Mo), da un funzionario debitamente autorizzato a firmare per conto del Venditore.

Art. Art 13 D.lgs 196/2003 - TRATTAMENTO DEI DATI PERSONALI

Ceramiche Settecento Valtresinaro S.p.a. nella persona del Legale rappresentante pro-tempore tratta i dati per finalità contrattuali e obblighi di legge. Il trattamento avverrà nel rispetto delle misure minime di sicurezza richieste dalla Legge sulla privacy. I suoi dati saranno utilizzati solo da personale incaricato al trattamento, comunicati a soggetti esterni solo per l’espletamento dei servizi necessari ad una corretta gestione dei rapporti contrattuali e previsti dagli obblighi di legge e non saranno diffusi. In qualsiasi momento Lei potrà esercitare i diritti di cui all’art.7 del D.Lgs. 196/03; in particolare Lei ha diritto di aggiornare, rettificare, integrare, cancellare e trasformare i dati in oggetto del trattamento contattando il Titolare del trattamento che è Ceramiche Settecento Valtresinaro S.p.a. con sede legale in via del Crociale n.21, (41042) Fiorano Modenese (Modena) mail info@settecento.com. L’informativa estesa può essere richiesta scrivendo a ammm@settecento.com

ENG • General conditions of sale

1) BUYER’S ACCEPTANCE OF SELLER’S CONDITIONS OF SALE

These General Conditions of Sale shall apply to every Contract of Settecento Valtresinaro S.p.a. (“Seller”) for the sale of goods or articles (“Merchandise”) to any person who has purchased or agreed to purchase Merchandise from Seller (“Buyer”), unless Seller otherwise specifically agrees in writing. By placing any order for Merchandise, the Buyer agrees to these General Conditions of Sale. Any other terms or conditions which may at any time be indicated by the Buyer, in the Buyer’s order from or otherwise shall be null and void and of no effect, even if not expressly objected to by Seller.

2) ACCEPTANCE AND CONFIRMATION OF ORDER

All orders of the Buyer, whether taken by any agent of Seller or otherwise, are subject to Seller’s approval. No order of the Buyer will be binding upon Seller unless accepted by Seller at Seller’s head office in Fiorano, Modena, Italy, on Seller’s form of Order Confirmation, signed by an officer or employee of seller duly authorized to sign on behalf of Seller, and then only as and to the extent set forth in such Order Confirmation.Every order of the Buyer will be binding on the Buyer unless and until is rejected in writing by Seller.

3) PRICES

Unless otherwise specifically agreed by Seller in writing, the Buyer will pay the prices of Seller for the Merchandise in effect at the time of shipment. All prices are for delivery ex factory, excluding transportation and shipping charges, taxes, fees and customs duties. Seller’s prices may, at Seller’s option, be increased, after Seller’s acceptance of the Buyer’s order, to reflect any increases in Seller’s raw materials, labor, fuel or other costs. If the price increase exceeds 20%, Buyer may recede from the Contract by giving prior notice to Seller in writing, strictly within 10 days from receiving the price increase notification, waiving any right to claim compensation for damages.

4) DISCOUNTS AND ALLOWANCES

Except as otherwise agreed by Seller in writing, the Buyer will not be entitled to any discount or allowance of any kind. No agent of Seller is authorized to agree to any such discount or allowance on behalf of Seller.

5) DELIVERY TIME AND TERMS

Any delivery dates specified by Seller will be deemed to be estimates only. In no event is the time of delivery of the Merchandise of the essence. Seller reserves the right to cancel, suspend or delay, whole or in part, any orders due to any event in the nature of force majeure or beyond Seller’s control. Seller also reserves the right to discontinue particular Merchandise in response to production and market requirements and demands. The Buyer waives any and all claims and rights relating to any cancellation or delay in delivery of the Merchandise including, without limitation, any and all claims for or rights to direct, indirect, incidental, consequential or other damages or compensation. The Buyer is entitled to recede from the contract only in the event that these delays exceed 60 days, giving Seller notice in writing and waiving any right to claim compensation for damages.

6) RISK OF LOSS

Irrespective of the terms of sale which may be specified, and irrespective of whether the transportation or shipping charges are paid by Seller, all risk of loss or damage to the Merchandise shall pass to the Buyer upon delivery of the Merchandise by Seller to a carrier and any claim for loss or damage shall be made by the Buyer solely against the carrier.

7) TITLE RETENTION

Until Seller collect in full all amounts required to be paid by the Buyer for the Merchandise, in accordance with article 1523 of the Italian Civil Code.

8) PAYMENT TERMS

The Buyer shall make payment at Seller’s head office in Fiorano, Modena, Italy in accordance with the provisions of the Contract. For no reason may the Buyer delay or suspend the payment, notwithstanding any claim, including, without limitation, any claim for any alleged defect, fault or irregularity in the Merchandise, without prejudice to the right to claim any amounts that the letter can prove to have been unduly paid. Acceptance by Seller of any check, draft, promissory note or other instrument will not constitute payment until Seller has collected the full amount in cash. In the event of any delay in payment, even partial, Seller shall have the right to suspend deliveries and may, at its option require immediate payment of all sums owned by the Buyer, or guarantees or terminates the Contract. In the event Seller does not receive any payment by the due date, the Buyer shall pay to Seller interest on the unpaid amount, from the due date to the date payment is actually received by Seller, at a rate equal to five percent above the official rate of the Bank of Italy during such period or the highest rate permitted by law, whichever is less. Irrespective of any payment or credit terms specified or agreed to by Seller, Seller may, in its sole discretion, at any time, require payment in cash before shipment of any or all of the Merchandise. If Seller believes that the Buyer’s ability to make the payments required by the Contract is or may become impaired, Seller may, in its sole discretion, terminate the Contract, the Buyer remaining liable to pay for any Merchandise already shipped. In the event that the Seller takes proceedings to cash any sum due by Buyer or avails itself of any right pursuant to this contract, including title retention, Buyer must refund Seller of all express, charges and fees arising out of judgement.

9) WARRANTIES

Except for such express written warranties, Seller makes no warranty, express or implied, with respect to the merchandise, including, without limitation, any warranty of merchantability or fitness for any particular purpose. Moreover, any written warranty made by Seller to the Buyer does not apply to second or third quality merchandise or stock. Upon receipt of the Merchandise, Buyer must subject it to an accurate check by opening the boxes. The Buyer takes full and complete responsibility for ascertaining whether the Merchandise meets the requirements of or is suitable for the Buyer’s intended use, regardless of any suggestion or direction given by Seller with respect to the Merchandise or the use thereof. Under no circumstances does Seller make, or shall Seller be deemed

to have made, any warranty, express or implied with respect to match or with respect to the uniformity or any other aspect of the colour, tone or shade of the Merchandise, or with respect to the conformity of the merchandise to the colour, tone or shade of any sample. The Buyer acknowledges that variations in colour, tone and shade are characteristics of the merchandise and are inherent and unavoidable, and that Seller’s samples are only approximations of the Merchandise and are only intended to give the buyer a general idea of the Merchandise. Under no circumstances does Seller make, or shall Seller be deemed to have made, any warranty, express or implied, by reason of any statement, description or illustration in any brochure or other literature.

10) CLAIMS

Any breach of warranty or other claim by the Buyer of any and every kind, including, without limitation, claims for defects, must be specific and must be made in a writing dispatched to Seller, by registered air mail, to Seller’s head office in Fiorano, Modena, Italy, return receipt requested, prior to the installation of the Merchandise and, in any event, not later than eight days from the date of receipt of the Merchandise with respect to which the claim is made. Failure to make any claim in such manner or within such time shall constitute an irrevocable acceptance of the Merchandise and an admission by the Buyer by the Merchandise fully complies with all the specifications of the Contract. Having made a claim in the manner and within the time mentioned, Buyer must keep the Merchandise with respect to which the claim is made at the disposal of Seller for any checks.No merchandise may be returned by the Buyer without the prior written authorization of Seller. In the event of any ascertained defects, Seller may, at its election, either replace the Merchandise affected or cancel or terminate the Contract, in whole or in part, without any obligation to replace any Merchandise. The Buyer waives any and all other claims, including, without limitation, any and all claims for or rights to direct, indirect, incidental, consequential, punitive or other compensation or damages, and any and all rights to terminate or cancel the Contract, in whole or in part.

11) APPLICABLE LAW

The Contract shall be governed by and construed in accordance with the law of Republic of Italy.

12) TERRITORIAL COMPETENCE - JURISDICTION

Should arise any litigation between Ceramiche Settecento Valtresinaro S.p.A. and the Buyer regarding the validity, interpretation, performance and cancellation of the contract agreed upon the present selling conditions, Modena Law Court will be the sole and exclusive competent one.

13) AMENDMENTS

Any amendment to be effective, must be in writing, signed by an officer or employee of Seller at Seller’s head office in Fiorano, Modena, Italy, duly authorized to sign on behalf of Seller.

FRA • Conditions generales de vente

1) ACCEPTATION PAR L’ACHETEUR DES CONDITIONS GENERALES DE VENTE

Ces conditions générales de vente s’appliquent à chaque contrat de la Société Ceramiche Settecento Valtresinaro S.p.A. (Vendeur) pour la vente de marchandise ou d’articles (Produits) à toute personne ayant acheté ou convenu d’acheter des Produits du Vendeur (Acheteur), sauf indication différente du Vendeur convenue par écrit. Ces conditions générales de vente sont acceptées par l’Acheteur à partir du moment où il passe une commande de Produits. Toute autre clause ou condition pouvant être prédisposée à tout moment par l’Acheteur, sous forme de commande de L’Acheteur ou sous toute autre forme, sera nulle et invalide et n’aura aucun effet, même si le Vendeur n’aura soulevé aucune objection explicite à ce sujet.

2) ACCEPTATION ET CONFIRMATION DE LA COMMANDE

Toutes les commandes de l’Acheteur, passées à travers un agent du Vendeur ou sous une autre forme, sont soumises à l’acceptation du Vendeur. Aucune commande de l’Acheteur n’est contraignante pour le Vendeur, à moins qu’elle n’ait été acceptée par écrit par le Vendeur, auprès du siège social du Vendeur à Fiorano Modenese, Modena, Italie, par une confirmation de commande signée par un employé dûment autorisé à signer pour le compte du Vendeur, dans les limites établies dans cette confirmation de commande. Toute commande de l’Acheteur est contraignante pour l’Acheteur à moins que et jusqu’à ce qu’elle ne soit refusée par écrit par le Vendeur.

3) PRIX

Sauf accord contraire convenu par écrit par le Vendeur, l’Acheteur paiera au Vendeur les Produits aux prix en vigueur au moment de l’expédition. Les prix s’entendent pour une livraison franco usine, à l’exclusion des frais d’expédition et de transport, des taxes, des droits de douanes et de tout autre frais. Les prix peuvent être augmentés à la discrétion du Vendeur, après l’acceptation de la commande par le Vendeur, pour répercuter les augmentations du coût des matières premières, de la main d’œuvre, du combustible, etc. Si l’augmentation des prix dépasse 20%, l’Acheteur aura la faculté de résilier le contrat, en notifiant par écrit au Vendeur son intention dans un délai péremptoire de 10 jours à partir de la réception de l’avis d’augmentation des prix, mais sans que cela lui donne le droit à prétendre à un dédommagement quelconqueen sa faveur.

4) ESCOMPTES ET REMISES

Sauf accord écrit différent convenu par le Vendeur, l’Acheteur n’est pas autorisé à bénéficier d’escomptes ou de remises quelconques. Aucun agent du Vendeur n’est autorisé à concéder des escomptes ou des remises pour le compte du Vendeur.

5) DELAIS DE LIVRAISON

Les délais de livraison spécifiés éventuellement par le Vendeur sont toujours purement indicatifs et ne pourront en aucun cas être considérés comme décisifs. Le Vendeur se réserve le droit d’effacer, suspendre ou retarder, complètement ou partiellement, n’importe quelle commande pour des exigences ou des problèmes de production ou de livraison du Vendeur, pour des raisons de force majeure ou pour tout autre événement indépendant de la volonté du Vendeur. Le Vendeur se réserve aussi le droit de cesser la production de Produits particuliers pour des exigences ou des problèmes de production ou de marché. L’Acheteur renonce à toute revendication pour annulation de commandes ou retards de livraison, y compris et sans limitations, des dédommagement pour dommages directs, indirects, accidentels, conséquents ou tout autre dommage ou compensation. Dans le seul cas où ces retards dépassent 60 jours, l’Acheteur aura la faculté de résilier le contrat, en notifiant par écrit au Vendeur son intention, mais sans que cela lui donne le droit à prétendre à un dédommagement quelconque en sa faveur.

6) RISQUE DE PERTE

Indépendamment de toute autre condition de vente qui pourrait être indiquée et du fait que les frais d’expédition et de transport soient payées par le Vendeur, tous les risques de la perte ou de dommages aux Produits seront à la charge de l’Acheteur au moment de la remise des Produits de la part du vendeur à une société de transport. L’Acheteur ne pourra s’adresser qu’à la société de transport pour toute revendication pour perte ou dommages.

7) PACTE DE PROPRIETE RESERVEE

Tant que le Vendeur n’aura pas obtenu de l’Acheteur le paiement total des Produits, les Produits demeurent la propriété du Vendeur conformément à l’article 1523 du Code Civile Italien.

8) MODALITES DE PAIEMENT

L’Acheteur effectuera le paiement auprès du siège social du Vendeur à Fiorano Modenese, Modena, Italie, dans les délais établis dans le contrat. Pour aucun motif l’Acheteur ne pourra retarder on suspendre le paiement, indépendamment de toute revendication, y compris et sans limitation, toute revendication pour des prétendus défauts, carences ou irrégularités des produits, sauf la faculté de réclamer les sommes qu’il aurait indûment payé après en avoir apporté les preuves. L’acceptation par le Vendeur d’un titre de paiement (chèque, traite ou autre) s’effectuera sous réserve de bonne fin et ne constituera un paiement que lorsque le Vendeur en aura encaissé le montant entier comptant. En cas de retard de paiement, même partiel, le vendeur a la faculté de suspendre les livraison et pourra, au choix, exiger le paiement immédiat de toutes les sommes dues par l’Acheteur ou prétendre à des garanties adéquates pour le paiement. Il pourra aussi considérer le contrat comme résilié. En cas de retard de paiement, l’Acheteur devra payer au Vendeur les intérêts sur la somme non payée, de la date d’échéance à la date de paiement effectif, à un taux de 5% supérieur au Taux Officiel de la Banque d’Italie pendant cette période ou au taux maximal admis par la loi, s’il est inférieur. Indépendamment de tout accord différent concernant les paiements ou les conditions de crédit, le Vendeur pourra, selon sa propre discrétion et à tout moment, demander le paiement comptant avant l’expédition partielle ou complète des Produits. Si le Vendeur pense que l’Acheteur ne pourra pas effectuer les paiements dus sur la base du contrat, le Vendeur peut, selon sa propre discrétion, considérer le contrat comme résilié. L’Acheteur a l’obligation de payer

les Produits déjà expédiés. Si le Vendeur est obligé d’entreprendre des procédures pour encaisser des sommes dues par l’Acheteur, ou pour faire valoir tout droit dérivant du contrat, y compris le pacte de propriété réservée, l’Acheteur devra rembourser au Vendeur tous les frais et honoraires de contentieux.

9) GARANTIE

Sauf ce qui est expressément garanti par écrit, le Vendeur ne concède aucune garantie, expresse ou implicite sur les produits, y compris et sans limitation, toute garantie de commercialisation ou d’adaptabilité à un objectif précis. En outre, toute garantie écrite faite par le Vendeur à l’Acheteur ne s’applique pas sur des produits de deuxième ou de troisième choix ou de stocks, mais cette condition est limitée exclusivement aux produits en Première choix et avec une tolérance du 5%. Au moment de la réception des Produits, l’Acheteur doit les soumettre à un contrôle approfondi, en ouvrant les boîtes. L’Acheteur assume sa pleine et entière responsabilité pour vérifier si les produits sont conformes à ceux commandés et adaptés à l’usage que l’Acheteur veut en faire, indépendamment de toute suggestion ou instruction donnée par le Vendeur sur les Produits et leur usage. En aucun cas, le Vendeur ne pourra donner ou il ne sera considéré comme avoir donné, aucune garantie, expresse ou implicite, sur la correspondance ou l’uniformité ou à un tout autre aspect de la couleur, tonalité ou nuance des Produits, ou sur la conformité des Produits à la couleur, tonalité ou nuance d’un échantillon quelconque. L’Acheteur reconnaît que les changements de couleur, tonalité et nuance sont des caractéristiques des produits et leur sont intrinsèques et inévitables, et que les échantillons du vendeur sont seulement indicatifs par rapport aux Produits. En aucun cas, le Vendeur ne pourra donner, ou ne considérera avoir donné, aucune garantie, expresse ou implicite, sur des déclarations, descriptions ou illustrations contenues dans n’importe quel opuscule ou documentation.

10) RECLAMATIONS

Toute réclamation ou contestation de toute nature de l’Acheteur, y compris et sans limitation, les réclamations sur les défauts des Produits, doit s’effectuer par écrit, par lettre recommandée avec accusé de réception adressée au siège social du Vendeur à Fiorano Modenese, Modena, Italie, dans un délai de 8 jours après la date de réception des Produits contestés et dans tous les cas, avant leur installation.

L’absence de réclamation selon les modalités indiquées ci- dessus constitue pour l’Acheteur une acceptation irrévocable des Produits et la reconnaissance que les Produits correspondent complètement aux spécifications du contrat. L’Acheteur ayant présenté une réclamation selon les modalités indiquées ci-dessus devra tenir à la disposition du Vendeur tous les Produits contestés en vue d’un contrôle. Dans tous le cas, l’Acheteur ne pourra retourner les Produits intéressés sans une autorisation préalable et écrite du Vendeur. En cas de reconnaissance des défauts, le Vendeur pourra, au choix, remplacer les Produits contestés ou annuler ou résilier, partiellement ou complètement le contrat, sans l’obligation de remplacer les Produits. L’Acheteur renonce à toute autre revendication, y compris et sans limitation, des dédommagements pour dommages directs, indirects, accidentels, consécutifs à d’autres dommages ou tout autre dommage ou compensation ainsi qu’au droit d’annuler ou de résilier le contrat.

11) LOI APPLICABLE

Le contrat est réglementé selon la loi de la République Italienne.

12) JURIDICTION

La définition de toute controverse et différent qui pourraient naître entre Ceramiche Settecento Valtresinaro S.p.A et l’Acheteur suite à la validité, à l’interprétation, à l’exécution et à la résiliation des contrats réglementés par les présentes conditions, sera réservée à la compétence territoriale exclusive du Tribunal de Modena - Italie.

13) MODIFICATIONS

Pour être valable, toute modification au contrat doit être effectuée par écrit et signée auprès du siège social du Vendeur à Fiorano Modenese, Modena, Italie, par un représentant dument autorisé à signer pour le compte du Vendeur.

DEU • Allgemeine Verkaufsbedingungen

1) ANNAHME DER ALLGEMEINEN VERKAUFSBEDINGUNGEN VON SEITEN DES KAEUFERS

Die vorliegenden "Allgemeinen Verkaufsbedingungen" gelten für alle Verträge von Ceramiche Settecento Valtresinaro S.p.A ("Verkäufer") für den Verkauf von Waren oder Artikeln ("Produkte") an jede Person, die Produkte vom Verkäufer erworben hat oder vereinbart hat, diese zu erwerben ("Käufer"), sofern der Verkäufer nicht schriftlich anders entschieden hat. In dem Moment, in dem der Käufer einen Auftrag erteilt, erkennt er die Allgemeinen Verkaufsbedingungen an. Andere Fristen und Bedingungen, die zu einem beliebigen Moment vom Käufer in Form eines Auftrags oder auf andere Weise gestellt werden, sind als nichtig und ungültig zu betrachten und haben keinerlei Auswirkungen, auch wenn sie nicht ausdrücklich vom Verkäufer beanstandet werden.

2) ANNAHME UND BESTAETIGUNG DES AUFTRAGS

Alle Aufträge des Käufers, die durch einen Vertreter des Verkäufers oder auf andere Weise zustande kommen, unterliegen der Genehmigung des Verkäufers. Kein Auftrag von Seiten des Käufers ist für den Verkäufer verbindlich, sofern dieser nicht schriftlich vom Verkäufer von seinem Sitz in Fiorano Modenese, Modena, mittels einer dazu erforderlichen Auftragsbestätigung anerkannt wurde, die von einer dazu berechtigten Person mit Unterschriftenvollmacht des Verkäufers unterzeichnet sein muss; es gelten die in der Auftragsbestätigung festgelegten Bestimmungen. Jeder Auftrag des Käufers ist für diesen verbindlich, sofern und solange er nicht schriftlich vom Verkäufer abgelehnt wird.

3) PREISE

Sofern nicht anderweitig schriftlich vom Verkäufer festgelegt, kauft der Käufer die Produkte zu dem Preis vom Verkäufer, der im Moment der Spedition gültig ist. Die Preise verstehen sich frei Werk, ausgenommen Speditions - und Transportkosten, Steuern, Zollabgaben und allen anderen Aufwendungen. Die Preise können nach Auftragsannahme durch den Verkäufer, nach Ermessen des Verkäufers angehoben werden, um Kostenerhöhungen für Rohstoffe, Arbeitskräfte, Brennstoffe u.aa. auszugleichen. Übersteigt die Preiserhöhung 20%, kann der Käufer vom Vertrag zurücktreten; dies hat er dem Verkäufer innerhalb einer bindenden Frist von 10 Tagen nacht Erhalt der Mitteilung zur Preiserhöhung schriftlich mitzuteilen, ohne dass sich daraus ein Recht auf Schadensersatz für ihn ergäbe.

4) NACHLAESSE UND VERGÜNSTIGUNGEN

Sofern nicht anderweitig schriftlich vom Verkäufer festgelegt, stehen dem Käufer keinerlei Nachlässe oder Vergünstigungen zu. Kein Vertreter des Verkäufers ist berechtigt, für diesen Nachlässe oder Vergünstigungen zu gewähren.

5) LIEFERZEITEN

Die ggf. vom Verkäufer angegebenen Lieferzeiten verstehen sich stets nur richtungweisend und sind in keiner Weise als verbindlich zu betrachten. Der Verkäufer behält sich das Recht vor, jeden Auftrag ganz oder teilweise zu streichen, auszusetzen oder zu verzögern, wenn dies durch die Situation oder durch Probleme bei Produktion und Lieferung des Verkäufers, aus Gründen höherer Gewalt oder anderer Ursachen, die nicht in Händen des Verkäufers liegen, notwendig werden würde. Der Verkäufer behält sich außerdem das Recht vor, wegen Produktions- oder Absatzproblemen die Produktion einzelner Produkte einzustellen. Der Käufer verzichtet auf jede Art von Anspruch wegen der Streichung von Aufträgen oder Verzögerung bei der Lieferung der Produkte, darin enthalten - ohne Einschränkung - auf Forderungen für direkten, indirekten, Zufalls – und Folgeschaden und anderen Schaden und Entschädigungen. Nur wenn die Verzögerung 60 Tage überschreitet, kann der Käufer vom Vertrag zurücktreten, indem er dem Verkäufer schriftlich seine Absicht mitteilt, ohne dass sich daraus ein Recht auf Schadensersatz für ihn ergäbe.

6) VERLUSTRISIKO

Unabhängig von jeder anderen Verkaufsbedingung, die angeführt werden könnte, und von der Tatsache, dass die Speditions- und Transportkosten vom Verkäufer übernommen werden könnten, gehen alle Schadens- und Verlustrisiken der Produkte im Moment der Warenübergabe durch den Verkäufer an den Frachtführer auf den Käufer über. Schadensersatzansprüche wegen Verlust oder Beschädigung dürfen vom Käufer nur gegeneuber dem Frachtführer geltend gemacht werden.

7) EIGENTUMSVORBEHALT

Solange der Verkäufer nicht die vollständige Zahlung der Produkte vom Käufer erhalten hat, behält der Verkäufer das Eigentumsrecht für diese Produkte, dies gemäss Artikel 1523 und folgende des italienischen Zivilgesetzbuches.

8) ZAHLUNGSBEDINGUNGEN

Der Käufer entrichtet die Zahlung innerhalb der im Vertrag festgelegten Fristen an den Sitz des Verkäufers in Fiorano Modenese, Modena. Der Käufer darf die Zahlung aus keinem Grund verzögern oder aussetzen, unabhängig von irgendwelchen Schadensersatzforderungen, darin enthalten - ohne Einschränkung - Forderungen wegen fehlerhafter, mangelhafter oder unregelmäßiger Produkte, ausgenommen der Möglichkeit, einen Betrag zurückzufordern, der erwiesenermaßen ungeschuldet bezahlt wurde. Die Annahme von Schecks, Wechseln, Eigenakzepten u. a. durch den Verkäufer geschieht unter üblichem Vorbehalt und stellt keine Zahlung dar, solange der Verkäufer nicht den gesamten Betrag in bar einkassiert hat. Bei Zahlungsverzögerungen, und sei es nur von Teilbeträgen, hat der Verkäufer das Recht, die Lieferungen auszusetzen und kann, nach Belieben, die sofortige Zahlung aller vom Käufer schuldigen Beträge fordern, angemessene Zahlungsgarantien verlangen oder den Vertrag als gelöst betrachten. Bei Zahlungsverzögerungen muss der Käufer dem Verkäufer für den noch ausstehenden Betrag ab dem Fälligkeitsdatum bis zum Tag der vorgenommenen Zahlung Zinsen zahlen; dies zu einem Zinssatz, der 5% über dem zu dieser Zeit gültigen offiziellen Satz der Banca d’Italia liegt, oder zum gesetzlich zulässigen Hoehstsatz, wenn dieser niedriger ist. Unabhängig von jeder anderen Absprache bezüglich Zahlungen und Kreditbedingungen, kann der Verkäufer nach eigenem Ermessen jederzeit die Barzahlung vor der Gesamt- oder Teillieferung der Produkte fordern. Wenn der Verkäufer der Meinung ist, dass der

Käufer die ihm vertraglich zustehenden Zahlungen nicht vornehmen kann, kann er nach eigenem Ermessen den Vertrag als gelöst betrachten, wobei der Käufer weiterhin die Pflicht hat, die bereits gelieferte Ware zu bezahlen. Strengt der Verkäufer Verfahren an, um einen vom Käufer schuldigen Betrag einzufordern oder um seine vertraglich festgelegten Rechte, einschließlich das des Eigentumsvorbehaltes, geltend zu machen, muss der Käufer dem Verkäufer alle Ausgaben, Gebühren und Gerichtskosten zurückerstatten.

9) GARANTIE

Wenn nicht ausdrücklich schriftlich festgelegt, leistet der Verkäufer weder ausdrückliche noch stillschweigende Garantie für die Produkte, darin enthalten - ohne Einschränkung - Garantie der Verkäuflichkeit oder Angemessenheit für bestimmte Zwecke. Weiterhin gilt jede schriftlich vom Verkäufer für den Käufer ausgestellte Garantie nicht für Produkte zweiter und dritter Wahl, sondern ausschliesslich fuer Produkte 1. Sortierung mit einem Toleranzanteil von ca 5%. Bei Erhalt der Produkte muss der Käufer diese einer gründlichen Kontrolle unterziehen, wobei die Kartons geöffnet werden. Der Käufer übernimmt die volle Verantwortung, um zu prüfen, ob die Produkte mit der Bestellung übereinstimmen und dem Zweck entsprechen, für den sie vom Käufer vorgesehen wurden, unabhängig von den Empfehlungen und Hinweisen, die der Verkäufer zu den Produkten und ihrem Verwendungszweck gegeben hat. Der Verkäufer kann in keinem Fall ausdrückliche oder stillschweigende Garantie für die Übereinstimmung, Regelmäßigkeit oder andere Aspekte hinsichtlich Farbe, Tönung und Schattierung der Produkte oder die Übereinstimmung der Produkte mit der Farbe, Tönung und Schattierung eines Musters leisten oder geleistet haben. Der Käufer erkennt an, dass die Unterschiede bei Farbe, Tönung und Schattierung zu den produkttypischen Eigenschaften gehören und somit wesentlich und unvermeidlich sind und die Muster lediglich als annaehemd zu betrachten sind.

10) REKLAMATIONEN

Jede Art von Reklamation und Anfechtung von Seiten des Käufers, darin enthalten - ohne Einschränkung - Reklamationen wegen Produktfehlern, muss spezifiziert werden und innerhalb und nicht später als 8 Tage nach Erhalt der beanstandeten Ware und auf jeden Fall vor dem Verlegen schriftlich per Einschreibebrief mit Rückschein an den Sitz des Verkäufers in Fiorano Modenese, Modena, gerichtet werden. Eine ausbleibende Reklamation in der o.g. Form und Frist stellt eine unwiderrufliche Annahme der Produkte von Seiten des Käufers dar und die Anerkennung, dass die Produkte vollständig mit den Vertragsangaben übereinstimmen. Der Käufer, der die Reklamation in der o.g. Form und Frist vorgenommen hat, muss dem Verkäufer die gesamte beanstandete Ware zur Begutachtung bereithalten. Der Käufer darf die betreffenden Produkte ohne vorausgehende schriftlich Genehmigung des Verkäufers keinesfalls zurücksenden. Werden die Fehler anerkannt, kann der Verkäufer nach Belieben die beanstandeten Produkte umtauschen oder den Vertrag vollständig oder teilweise annullieren oder auflösen, ohne die Produkte ersetzen zu müssen. Der Käufer verzichtet auf alle weiteren Ansprüche, darin enthalten - ohne Einschränkung - auf Forderungen für direkten, indirekten, Zufalls - und Folgeschaden und anderen Schaden und Entschädigungen, sowie auf das Recht, den Vertrag zu annullieren oder aufzulösen.

11) ANZUWENDENDDES RECHT

Der Vertrag wird durch das Italienische Recht verwaltet.

12) GERICHTSBARKEIT

Für jede Art von Streitigkeiten zwischen Ceramiche Settecento Valtresinaro S.p.A. und dem Kaeufer bezüglich der Auslegung, der Ausuebung und Aufloesung der hier angeführten vertraglichen Bestimmungen ist ausschließlich das Gericht von Modena zuständig.

13) ÄNDERUNGEN

Jede Änderung des Vertrags muss, um gültig zu sein, schriftlich angeführt und im Sitz des Verkäufers in Fiorano Modenese, Modena, von einer dazu berechtigten Person mit Unterschriftenvollmacht des Verkäufers unterzeichnet werden.

RUS • Общие условия продажи

1) ПРИНЯТИЕ ПОКУПАТЕЛЕМ ОБЩИХ УСЛОВИЙ ПРОДАЖИ

Эти Общие Условия Продажи будут применяться к любому контракту Ceramiche Settescento Valtresinaro S.p.A. („Продавец“) по продаже товара („Продукция“) любому лицу, которое купило или согласилось купить Продукцию Продавца („Покупатель“), если Продавцом не было предусмотрено иное в письменной форме. Размещая заказ на Продукцию, Покупатель принимает эти Общие Условия Продажи. Любые другие условия, которые могут быть в любое время указаны Покупателем, в виде заказа или в любой другой форме, не будут действительны и не вступят в силу, даже если Продавцом не будет ясно выражено несогласие по этому поводу.

2) ПРИНЯТИЕ И ПОДТВЕРЖДЕНИЕ ЗАКАЗА

Все заказы Покупателя, полученные через агента Продавца или иным способом, должны быть одобрены Продавцом. Никакой заказ Покупателя не будет считаться обязующим для Продавца, если не принят Продавцом в письменной форме, в головном офисе Продавца в Фиорано Моденезе (Mo) с должным Подтверждением Заказа, которое должно быть подписано работником торгового отдела, уполномоченным подписывать от имени Продавца, и с учетом ограничений, установленных в данном Подтверждении Заказа. Любой заказ Покупателя будет считаться обязующим для Покупателя, если не будет отвержен Продавцом в письменной форме.

3) ЦЕНЫ

Если Продавцом в письменной форме не установлено ничто другое, Покупатель обязуется заплатить Продавцу за Продукцию по действующим в момент отправки ценам. Цены подразумеваются на условиях франко-завод, не включая экспедиционные и транспортировочные расходы, налоги, таможенные пошлины и любые другие расходы. По усмотрению Продавца, после принятия заказа со стороны Продавца, цены могут быть повышены в ответ на повышение расходов на сырье, рабочую силу, топливо и т.д. Если повышение цен превосходит 20%, Покупатель имеет право отказаться от контракта, извещая Продавца о своем решении в письменной форме в течение максимум 10 дней с момента получения извещения о повышении цен, исключая любое требование или претензию о возмещении убытков.

4) СКИДКИ И БОНУСЫ

Если Продавцом в письменной форме не установлено ничто другое, Покупатель не имеет право на скидки или какие-либо бонусы. Никакой агент Продавца не имеет право предоставлять скидки или бонусы от имени Продавца.

5) СРОКИ ПОСТАВКИ

Указанные Продавцом сроки поставки являются приблизительными и ни в коем случае не могут считаться окончательными. Покупатель обладает правом отменить, отложить или задержать любой заказ (полностью или частично) в случае необходимости или проблем при производстве или поставке Продавцом, форс-мажорных обстоятельств или любой другой ситуации, находящейся вне контроля Продавца. Продавец также обладает правом прекратить производство определенной Продукции в случае необходимости или производственных либо рыночных проблем. Покупатель отказывается от любого вида претензий в случае отмены заказов или задержек при поставке Продукции, включая все без исключения претензии на прямые, косвенные, случайные, вытекающие или другие убытки либо компенсации. Только если такие задержки превышают 60 дней, Покупатель имеет право отказаться от контракта, извещая Продавца о своем решении в письменной форме, исключая любое требование или претензию о возмещении убытков.

6) РИСК ПОТЕРИ

Независимо от любых других условий продажи, которые могут быть указаны или от того, оплачивает Покупатель экспедиционные и транспортные расходы или нет, любой риск потери или причиненного Продукции ущерба переходит на Покупателя в момент передачи Продукции от Продавца грузоперевозчику, и любое требование о возмещении ущерба, нанесенного Продукции, или ее потери, может быть предъявлено только грузоперевозчику.

7) УДЕРЖАНИЕ ПРАВА СОБСТВЕННОСТИ

Пока Продавец не получит от Покупателя полную оплату за Продукцию, Продавец сохраняет право собственности на Продукцию, как предусмотрено статьей 1523 Итальянского Гражданского Кодекса.

8) УСЛОВИЯ ОПЛАТЫ

Покупатель должен произвести оплату в головном офисе Продавца в Фиорано Моденезе (Mo) в течение установленного по контракту срока. Ни по какой причине Покупатель не может задержать или отложить оплату, независимо от любой претензии, включая без исключения любую рекламу или инкриминируемый ущерб, недостатки или нарушения в Продукции. Принятие Продавцом любого чека, тратты, векселя или другого способа оплаты не заменяет оплату до тех пор, пока Продавец не получит наличными полную сумму. В случае любой задержки в оплате, даже частичной, Продавец имеет право отложить поставку и может, по своему усмотрению, потребовать от Покупателя немедленную оплату причитающейся суммы, попросить предоставить гарантию платежа или расторгнуть договор.

В случае задержки в оплате Покупатель должен будет оплатить Продавцу процент с неоплаченной суммы, с момента истечения срока до эффективной оплаты, на 5% больше Официальной Процентной Ставки Банка Италии в тот момент или, если ниже, максимальную процентную ставку, допустимую законом.

Независимо от любого другого соглашения относительно оплаты или условий

кредитования, Продавец может в любой момент по своему усмотрению попросить оплату наличными до полной или частичной отправки Продукции.

Если Продавец считает, что Покупатель не в состоянии произвести оплату по контракту, то Продавец по своему усмотрению может расторгнуть контракт при условии, что Покупатель обязуется оплатить уже отправленную Продукцию.

Если Продавец должен предпринимать процедуры по получении любой причитающейся суммы от Покупателя или по отстаиванию любого права по контракту, включая удержание права собственности, то Покупатель должен будет возместить Продавцу все расходы и издержки, связанные с судебным разбирательством.

9) ГАРАНТИИ

Если в письменной форме не гарантировано ничто другое, Продавец не предоставляет подразумеваемую гарантию или гарантию соответствия относительно Продукции, включая без исключения любую гарантию товарности или пригодности для определенной цели. Любая письменная гарантия, сделанная Продавцом Покупателю, не относится к Продукции второго либо третьего сорта или к товару на складе, но лишь к Продукции высшего сорта и с возможным отклонением ориентировочно в 5%. При получении Продукции Покупатель должен провести ее тщательный контроль путем открытия ящиков. Покупатель берет на себя полную ответственность по проверке соответствия Продукции с заказанным товаром, и подходит ли Продукция для задуманного Покупателем использования, независимо от любых предоставленных Продавцом указаний или инструкций относительно Продукции и ее использования. Ни в коем случае Продавец не может предоставить подразумеваемую гарантию или гарантию соответствия относительно сходства, равномерности или любой другой характеристики цвета, тональности или оттенка Продукции, или относительно соответствия Продукции с цветом, тональностью или оттенком любого образца. Покупатель признает, что изменения в цвете, тональности или оттенке являются свойственной и обязательной особенностью Продукции, и что образцы Продавца являются приблизительным сравнением с Продукцией. Ни в коем случае Продавец не может предоставить подразумеваемую гарантию или гарантию соответствия относительно заявлений, описаний или иллюстраций, содержащихся в любой брошюре или документации.

10) ПРЕТЕНЗИИ

Любая претензия или рекламация любого вида со стороны Покупателя, включая все без исключения претензии по поводу дефектов товара, должна быть ясно выражена и предъявлена в письменной форме через заказное письмо с уведомлением о вручении, которое должно быть отправлено в головной офис Продавца в Фиорано Моденезе (Mo) в течение не более 8 дней с даты получения Продукции с уведомлением и, в любом случае, до монтажа. Непредъявленная претензия вышеприведенным способом в течение указанного срока несет за собой окончательное принятие Продукции со стороны Покупателя и согласие с полным соответствием Продукции условиям контракта. Покупатель, который предъявил претензию вышеприведенным способом в течение указанного срока, должен обеспечить Продавцу возможность проведения проверок неприятого товара. Покупатель не может вернуть Продукцию без предварительного письменного разрешения Продавца. Если будет установлен дефект, Продавец может по своему усмотрению заменить неприятую Продукцию или полностью либо частично расторгнуть контракт без обязательства замены Продукции. Покупатель отказывается от любого вида претензий, включая все без исключения претензии на прямые, косвенные, случайные, вытекающие или другие убытки либо компенсации и от права расторгнуть контракт.

11) ПРИМЕНИМОЕ ЗАКОНОДАТЕЛЬСТВО

Контракт должен соответствовать законодательству Итальянской Республики.

12) КОМПЕТЕНТНЫЙ РЕГИОНАЛЬНЫЙ ОРГАН

Разрешение любых разногласий, которые могут возникнуть между Ceramiche Settecento Valtresinaro S.p.A. и Покупателем относительно срока действия, толкования положений, исполнения и расторжения контрактов, регулируемых настоящими условиями, будет передано компетентному региональному органу, суду Модена.

13) ПОПРАВКИ

Любая поправка к контракту будет считаться действительной, если будет одобрена в письменной форме и подписана в головном офисе Продавца в Фиорано Моденезе (Mo) работником торгового отдела, уполномоченного подписывать от имени Продавца.

ITA • AVVERTENZE GENERALI - Informazioni, stuccatura, posa e pulizia

LAPPATURA

(Boudoir, Evoque, Inside21, Lichen, Matiere, Park Avenue/Place Vendome/Regent Street, Reverse)

Per i prodotti lappati si consiglia una fuga minima di 2mm; si raccomanda la massima cautela nella movimentazione e nella posa delle piastrelle stesse per non danneggiame la superficie. Dopo la posa, immediatamente dopo la stuccatura, si raccomanda la pulizia delle piastrelle e si consiglia di proteggere le superfici fino alla conclusione dei lavori

di cantiere. Per la pulizia si suggerisce l'utilizzo di prodotti a PH neutro senza abrasivi che potrebbero graffiare la superficie, dapprima testati preventivamente su una piccola porzione. I detergenti idonei sul mercato in genere riportano la descrizione “detergente per superfici delicate” e vengono utilizzati per marmi e pietre naturali levigate. È possibile utilizzare macchine lavapavimenti a vapore o scope a vapore.

SPOLVERO

(Boudoir, Lichen, Park Avenue/Place Vendome/Regent Street, Reverse, Samarcanda, The Club, The Factory)

Per i decori metallizzati è da considerarsi l'effetto “spolvero”. Alcune microparticelle delle metallescenze potrebbero essere non completamente fuse alla superficie. Le prime pulizie potrebbero quindi rilasciare alcune microparticelle metallizzate. Questo non compromette la natura del decoro.

VETRO IRREGOLARE/MOSAICO

(Musiva, Nättūra, Nordic Stone, The Wall)

A seguito della speciale manifattura artigianale la superficie vetrosa ed il colore dei mosaici non sono mai perfettamente uniformi ed omogenei. Le piccole scalfitture o imperfezioni presenti su qualche tessera sono volutamente presenti e fanno parte della caratteristica del prodotto.

CRAQUELEE

(The Traditional Style)

Non sporcare la superficie delle piastrelle con materiali solidi o liquidi (es. pennarelli, inchiostro, ...) poiché le macchie potrebbero penetrare in profondità. Dopo la posa, prima di procedere alla stuccatura: attendere un giorno o due per stabilizzare al meglio il craquélé e sottoporre il materiale ad un trattamento protettivo con un prodotto OLEOIDROPELLENTE (tipo FILA ES82), lasciandolo agire per diverse ore. Consigliamo il taglio a secco per ragioni di pulizia. È comunque raccomandata una pulizia immediata ed efficiente se si taglia ad acqua. Contestazioni dovute alla mancanza di attenzione durante la posa non possono essere accettate. Per pulizia usare detergenti neutri, non acidi (tipo FILACLEANER) o alcol etilico.

METALLIZZAZIONI

(Bamboo, Boudoir, Brickart, Ermitage, Inside21, Lichen, Musiva, Park Avenue/Place Vendome/Regent Street, Reverse, Steve Kaufman, The Club, The Factory, Vintage, Visionnaire)

La manifattura di questo prodotto è stata realizzata con procedimenti artigianali e non industriali. Piccole imperfezioni, avallamenti ed increspature della superficie sono volutamente presenti costituendone specifica caratteristica del prodotto e ne testimoniano la speciale manifattura artigianale. Il fondo metallizzato, per la particolarità della lavorazione e degli smalti impiegati, può avere un effetto di forte stonalizzazione e ossidazione, caratteristica del prodotto; per la sua pulizia comportarsi come per una normale superficie in vetro usando alcol e carta. Avvertenza: per la pulizia utilizzare detergenti non aggressivi (no acidi).

MANIFATTURA ARTIGIANALE, SUPERFICI IRREGOLARI

(Antique, Brickart)

Piccole imperfezioni, avallamenti ed increspature della superficie sono volutamente presenti costituendo specifica caratteristica del prodotto e ne testimoniano la speciale manifattura artigianale.

VERRE EBRECHÉ/MOSAÏQUE

(Musiva, Nättūra, Nordic Stone, The Wall)

VERRE EBRECHÉ/MOSAÏQUE

(Musiva, Nättūra, Nordic Stone, The Wall)

Le verre sur la surface est le résultat d’une production artisanale, il est à noter que: Les carreaux et la couleur de la mosaïque ne sont jamais parfaitement uniforme ni homogène. Les petites ébréchures et imperfections, présentes dans quelques carreaux, sont en fait des caractéristiques du produit.

CRAQUELÉE

(The Traditional Style)

Instructions pour la pose du produit: ne pas altérer en surface les carreaux avec des matériaux solides ou liquides (ex : crayon, encre...), sinon les marques peuvent pénétrer en profondeur. Après la pose, avant de continuer le stucage: attendre un jour ou deux pour stabiliser au mieux le craquelage et appliquer sur le revêtement un traitement de protection avec un produit huile hydrofuge (FILA ES82) et le laisser agir pendant quelques heures. Pour un meilleur entretien des carreaux, nous vous conseillons de couper à la machine classique et non pas au disque à eau. Il est recommandé de nettoyer le plus rapidement possible le carreau après la pose. Nous n’accepterons aucun litige pour cause d’inattention et de négligence pendant les différentes phases de mise en oeuvre. Pour nettoyer utiliser un détergent neutre, pas acid (p.e. FILACLEANER) ou du alcool éthylique.

SURFACES METALLIQUES

(Bamboo, Boudoir, Brickart, Ermitage, Inside21, Lichen, Musiva, Park Avenue/Place Vendome/Regent Street, Reverse, Steve Kaufman, The Club, The Factory, Vintage, Visionnaire)

Ce ci est le résultat de un produit artisanal. Il est à noter que : les petites imperfections, ébréchures, point émaillée, présent dans quelques carreaux, sont en fait témoignage d’une production pas-industrielle. La particularité de ces produits ce da son aspect métallisé. L’utilisation des émaux constitués de micro granule en métal, ce qui dote le produit d’un aspect similaire à celui des lames en métal et nous permet d’obtenir un résultat harmonieux, et nuancée (caractéristiques du produit). Pour l’entretien quotidien de la surface, il est conseillé d’utiliser détergents ordinaire qui se trouve dan le commerce pour le miroir ou le verre. MISE EN GARDE: pour le nettoyage, il faut donc utiliser des produits doux, (pas acides), vu que nous sommes devant un émaux métallisé.

FABRICATION ARTISANALE, SURFACE IRRÉGULIÈRE

(Antique, Brickart)

De petites imperfections, creux et ondulations sur la surface sont délibérement présents, constituant une caractéristique spécifique du produit et témoignent de son savoir-faire particulier.

DEU • ALLGEMEINE HINWEISE - Informationen zur Verlegung, Verfugung und Reinigung

ANGESCHLIFFEN

(Boudoir, Evoque, Inside21, Lichen, Matiere, Park Avenue/Place Vendome/Regent Street, Reverse)

Fuer die polierten Produkte wird eine Mindestfuge von 2 mm empfohlen; hoechste Vorsicht ist beim Umgang und bei der Verlegung dieser Fliesen geboten, um die Oberflaeche nicht zu beschaedigen. Nach der Verlegung, unmittelbar nach der Verfugung sind die Fliesen zu reinigen und es empfiehit sich, die verlegte Flaeche bis zum Ende der Bauarbeiten zu schuetzen. Fuer die Reinigung ist der Gebrauch von PH-neutralen Produkten geboten und auf die Verwendung kratzender Putzmittel ist zu verzichten, um die polierten Oberflaechen nicht zu beschaedigen. Man sollte deshalb zunaechst auf einer kleinen Flaeche den Gebrauch der Reinigungsmaterialien testen. Geeignete Mittel werden in der Regel mit dem Praedikat "fuer empfindliche Oberflaechen" versehen und werden zumeist fuer den Einsatz bei der Reinigung von Marmor und polierten Natursteinen empfohlen. Der Einsatz von elektrischen Dampfreinigern und – besen ist moeglich.

METALLSTAUB

(Boudoir, Lichen, Park Avenue/Place Vendome/Regent Street, Reverse, Samarcanda, The Club, The Factory)

Bei den metallenen Dekoren ist der Pulvereffekt zu beruecksichtigen. Bei der Glasur werden mitunter Teile des aufgetragenen Metallpulvers nicht vollstaendig geschmolzen, da die Saettigungsgrenze ueberschritten wurde. Deshalb koennen diese uebrigbleibenden Anteile beim Reinigen geloest werden, was allerdings weder die Beschaffenheit des Dekors beeintraechtigt noch dessen Qualitaet kompromittiert.

UNREGELMAESSIGKEITEN DER GLASOBERFLAECHE/MOSAÏK

(Musiva, Nättūra, Nordic Stone, The Wall)

Infolge der besonderen handwerklichen Bearbeitung der Glasoberflaeche ist diese nicht immer gleichmaessig und einheitlich. Diese Unregelmuessigkeiten, die Tonalitaeten sowie leichten Splitterungen im Kantenbereich der Tozzetti sind ein Charakteristikum des Produktes.

KRAKELEEN

(The Traditional Style)

Achtung! Beachten Sie folgende Hinweise zur Verlegung! Sorgen Sie dafuer, dass die Oberflaeche der Fliesen nicht mit festen oder fluessingen Materialien wie Markern, Tinte, etc. in Beruehrung kommt, damit keine Flecken in diese eindringen koennen. Nach der Verlegung (Kleben) aber vor der Verfugung sollten Sie: ein oder zwei Tage vergehen lassen, damit sich die Krakelée“ stabilisieren kann und die Fliesen zum Schutz vor Verschmutzung mit einer wasserabweisenden Loesung (Parafin oder Aehnlichem FILA ES82) behandeln und anschliessend einige Stunden wirken lassen. Ausserdem empfehlen wie aus sauberkeitstechnischen Gruenden das Trockensscheiden. Beim evtl. Nassscheiden ist unverzueglich und grendlich zu reinigen. Wir weisen ausdruecklich sarauf hin, dass Reklamationen nicht akzeptiert werdwn koennen, wenn die o.a. Hinweise bei der Verlegung nicht beruecksichtigt wurden! Zur reinigung nur ph-neutrale Mittel benutzen, (Z.B FILA – CLEANER) keinstarksaurenprodukte oder verduennten Alkohse.

METALLISCHE OBERFLAECHEN

(Bamboo, Boudoir, Brickart, Ermitage, Inside21, Lichen, Musiva, Park Avenue/Place Vendome/Regent Street, Reverse, Steve Kaufman, The Club, The Factory, Vintage, Visionnaire)

Die Herstellung dieses Produktes erfolgt ueber handwerkliche Verfahrensweisen und keine industriellen. Kleine Unregelmuessigkeiten und Unebenheiten der Oberflaechen sind bewusst vorhandene Charakteristiken des Produktes und bezeugen eben seine speziell handwerkliche Herkunft. Fliesen mit metallener Optik koennen aufgrund ihrer besonderen Anfertigung sowie der verwendeten Glasuren eine sichtbare Farbaenderung und Oxidation erfahren, die charakteristisch sind fuer diese Art von Produkten. Zur Reinigung wird empfohlen, sich wie bei einer Glasflaeche zu verhalten: indem man Alkohol und Papier benutzt. In jedem Fall duerfen keine aggressiven (saeurehaltigen) Mittel verwendet werden und der Gebrauch von kratzenden Gegenstaenden ist zu vermeiden.

HANDWERKLICHE HERSTELLUNG

(Antique, Brickart)

Kleine Unregelmuessigkeiten, Unebenheiten und Wellen in der Oberflaeche sind gewollt und bilden einen Teil der Besonderheit des Produktes, indem sie die spezielle handwerkliche Bearbeitung bezeugen.

FRA • AVVERTISSEMENTS GÉNÉRAUX - Informations, pose, jointoiment et nettoyage

SEMI POLI

(Boudoir, Evoque, Inside21, Lichen, Matiere, Park Avenue/Place Vendome/Regent Street, Reverse)

Un joint minimum de 2 mm est recommandé pour les produits polis. Nous recommandons la plus grande prudence lors de la manipulation et de la pose des carreaux eux-mêmes, afin de ne pas endommager la surface. Après la pose, immédiatement après le jointoiment, il est recommandé de nettoyer les carreaux et il est conseillé de protéger les surfaces jusqu’à la

fin des travaux de construction. Pour le nettoyage, nous vous conseillons d'utiliser des produits au PH neutre sans abrasifs qui pourraient rayer la surface, testés au préalable sur une petite portion. Les détergents appropriés sur le marché portent généralement la description « détergent pour surfaces délicates » et sont utilisés pour le marbre et les pierres naturelles polies. Il est possible d'utiliser des machines de nettoyage des sols à vapeur ou des vadrouilles à vapeur.

MICROPARTICULES METALLIQUES

(Boudoir, Lichen, Park Avenue/Place Vendome/Regent Street, Reverse, Samarcanda, The Club, The Factory)

Sur les 3èmes décors métalliques, quelques microparticules métalliques de l’effet moucheté pourraient ne pas être entièrement fusionnées à la surface. Lors des premiers nettoyages quelques particules pourraient être enlevées de la surface mais ceci est tout à fait normal pour ce genre de décor et il ne remet pas en question les caractéristiques du produit.

VERRE EBRECHÉ/MOSAÏQUE

(Musiva, Nättūra, Nordic Stone, The Wall)

Le verre sur la surface est le résultat d’une production artisanale, il est à noter que: Les carreaux et la couleur de la mosaïque ne sont jamais parfaitement uniforme ni homogène. Les petites ébréchures et imperfections, présentes dans quelques carreaux, sont en fait des caractéristiques du produit.

CRAQUELÉE

(The Traditional Style)

Instructions pour la pose du produit: ne pas altérer en surface les carreaux avec des matériaux solides ou liquides (ex : crayon, encre...), sinon les marques peuvent pénétrer en profondeur. Après la pose, avant de continuer le stucage: attendre un jour ou deux pour stabiliser au mieux le craquelage et appliquer sur le revêtement un traitement de protection avec un produit huile hydrofuge (FILA ES82) et le laisser agir pendant quelques heures. Pour un meilleur entretien des carreaux, nous vous conseillons de couper à la machine classique et non pas au disque à eau. Il est recommandé de nettoyer le plus rapidement possible le carreau après la pose. Nous n’accepterons aucun litige pour cause d’inattention et de négligence pendant les différentes phases de mise en oeuvre. Pour nettoyer utiliser un détergent neutre, pas acid (p.e. FILACLEANER) ou du alcool éthylique.

SURFACES METALLIQUES

(Bamboo, Boudoir, Brickart, Ermitage, Inside21, Lichen, Musiva, Park Avenue/Place Vendome/Regent Street, Reverse, Steve Kaufman, The Club, The Factory, Vintage, Visionnaire)

Ce ci est le résultat de un produit artisanal. Il est à noter que : les petites imperfections, ébréchures, point émaillée, présent dans quelques carreaux, sont en fait témoignage d’une production pas-industrielle. La particularité de ces produits ce da son aspect métallisé. L’utilisation des émaux constitués de micro granule en métal, ce qui dote le produit d’un aspect similaire à celui des lames en métal et nous permet d’obtenir un résultat harmonieux, et nuancée (caractéristiques du produit). Pour l’entretien quotidien de la surface, il est conseillé d’utiliser détergents ordinaire qui se trouve dan le commerce pour le miroir ou le verre. MISE EN GARDE: pour le nettoyage, il faut donc utiliser des produits doux, (pas acides), vu que nous sommes devant un émaux métallisé.

FABRICATION ARTISANALE, SURFACE IRRÉGULIÈRE

(Antique, Brickart)

De petites imperfections, creux et ondulations sur la surface sont délibérement présents, constituant une caractéristique spécifique du produit et témoignent de son savoir-faire particulier.

VERRE EBRECHÉ/MOSAÏQUE

(Musiva, Nättūra, Nordic Stone, The Wall)

VERRE EBRECHÉ/MOSAÏQUE

(Musiva, Nättūra, Nordic Stone, The Wall)

Fuer die polierten Produkte wird eine Mindestfuge von 2 mm empfohlen; hoechste Vorsicht ist beim Umgang und bei der Verlegung dieser Fliesen geboten, um die Oberflaeche nicht zu beschaedigen. Nach der Verlegung, unmittelbar nach der Verfugung sind die Fliesen zu reinigen und es empfiehit sich, die verlegte Flaeche bis zum Ende der Bauarbeiten zu schuetzen. Fuer die Reinigung ist der Gebrauch von PH-neutralen Produkten geboten und auf die Verwendung kratzender Putzmittel ist zu verzichten, um die polierten Oberflaechen nicht zu beschaedigen. Man sollte deshalb zunaechst auf einer kleinen Flaeche den Gebrauch der Reinigungsmaterialien testen. Geeignete Mittel werden in der Regel mit dem Praedikat "fuer empfindliche Oberflaechen" versehen und werden zumeist fuer den Einsatz bei der Reinigung von Marmor und polierten Natursteinen empfohlen. Der Einsatz von elektrischen Dampfreinigern und – besen ist moeglich.

METALLSTAUB

(Boudoir, Lichen, Park Avenue/Place Vendome/Regent Street, Reverse, Samarcanda, The Club, The Factory)

Bei den metallenen Dekoren ist der Pulvereffekt zu beruecksichtigen. Bei der Glasur werden mitunter Teile des aufgetragenen Metallpulvers nicht vollstaendig geschmolzen, da die Saettigungsgrenze ueberschritten wurde. Deshalb koennen diese uebrigbleibenden Anteile beim Reinigen geloest werden, was allerdings weder die Beschaffenheit des Dekors beeintraechtigt noch dessen Qualitaet kompromittiert.

UNREGELMAESSIGKEITEN DER GLASOBERFLAECHE/MOSAÏK

(Musiva, Nättūra, Nordic Stone, The Wall)

Infolge der besonderen handwerklichen Bearbeitung der Glasoberflaeche ist diese nicht immer gleichmaessig und einheitlich. Diese Unregelmuessigkeiten, die Tonalitaeten sowie leichten Splitterungen im Kantenbereich der Tozzetti sind ein Charakteristikum des Produktes.

KRAKELEEN

(The Traditional Style)

Achtung! Beachten Sie folgende Hinweise zur Verlegung! Sorgen Sie dafuer, dass die Oberflaeche der Fliesen nicht mit festen oder fluessingen Materialien wie Markern, Tinte, etc. in Beruehrung kommt, damit keine Flecken in diese eindringen koennen. Nach der Verlegung (Kleben) aber vor der Verfugung sollten Sie: ein oder zwei Tage vergehen lassen, damit sich die Krakelée“ stabilisieren kann und die Fliesen zum Schutz vor Verschmutzung mit einer wasserabweisenden Loesung (Parafin oder Aehnlichem FILA ES82) behandeln und anschliessend einige Stunden wirken lassen. Ausserdem empfehlen wie aus sauberkeitstechnischen Gruenden das Trockensscheiden. Beim evtl. Nassscheiden ist unverzueglich und grendlich zu reinigen. Wir weisen ausdruecklich sarauf hin, dass Reklamationen nicht akzeptiert werdwn koennen, wenn die o.a. Hinweise bei der Verlegung nicht beruecksichtigt wurden! Zur reinigung nur ph-neutrale Mittel benutzen, (Z.B FILA – CLEANER) keinstarksaurenprodukte oder verduennten Alkohse.

METALLISCHE OBERFLAECHEN

(Bamboo, Boudoir, Brickart, Ermitage, Inside21, Lichen, Musiva, Park Avenue/Place Vendome/Regent Street, Reverse, Steve Kaufman, The Club, The Factory, Vintage, Visionnaire)

Die Herstellung dieses Produktes erfolgt ueber handwerkliche Verfahrensweisen und keine industriellen. Kleine Unregelmuessigkeiten und Unebenheiten der Oberflaechen sind bewusst vorhandene Charakteristiken des Produktes und bezeugen eben seine speziell handwerkliche Herkunft. Fliesen mit metallener Optik koennen aufgrund ihrer besonderen Anfertigung sowie der verwendeten Glasuren eine sichtbare Farbaenderung und Oxidation erfahren, die charakteristisch sind fuer diese Art von Produkten. Zur Reinigung wird empfohlen, sich wie bei einer Glasflaeche zu verhalten: indem man Alkohol und Papier benutzt. In jedem Fall duerfen keine aggressiven (saeurehaltigen) Mittel verwendet werden und der Gebrauch von kratzenden Gegenstaenden ist zu vermeiden.

HANDWERKLICHE HERSTELLUNG

(Antique, Brickart)

Kleine Unregelmuessigkeiten, Unebenheiten und Wellen in der Oberflaeche sind gewollt und bilden einen Teil der Besonderheit des Produktes, indem sie die spezielle handwerkliche Bearbeitung bezeugen.

RUS • ОБЩИЕ ПРИМЕЧАНИЯ - Информация, укладка, затирка и чистка

ЛАППАТИРОВАНИЕ *(Boudoir, Evoque, Inside21, Lichen, Matiere, Park Avenue/Place Vendome/Regent Street, Reverse)*
Для лаппатированного материала советуем минимальный шов 2 мм; просьба предусматривать максимальные меры предосторожности во время перемещения и укладки плит во избежание их повреждения. После укладки и сразу же после затирки рекомендуется немедленная чистка плит и защита поверхности до завершения на месте произведения работ. Для чистки материала советуем использование нейтральных и неабразивных средств, чтобы не поцарапать поверхность, предварительно проверив средства на небольшом участке поверхности. Подходящие средства обычно имеют описание «чистящее средство для деликатных поверхностей» и используются для мрамора и полированного натурального камня. Возможно использовать поломоечные машины на пару или паровые швабры.

МЕТАЛИЗИРОВАННЫЕ НАПЛЕНИЯ *(Boudoir, Lichen, Park Avenue/Place Vendome/Regent Street, Reverse, Samarcanda, The Club, The Factory)*
Для металлизированных декоров следует учитывать эффект "напыления". Некоторые маленькие частички блеска могут быть не до конца расплавлены на поверхности. Первичные чистки могут удалить незакрепленные на поверхности частицы. Это является характерной чертой металлизированных декоров и не компрометирует свойств изделия.

НЕРЕГУЛЯРНОСТЬ СТЕКЛЯННОЙ ПОВЕРХНОСТИ/ МОЗАИКА *(Musiva, Nättûra, Nordic Stone, The Wall)*
Вследствие особого ручного производственного процесса стеклянная поверхность и цвет мозаики никогда не являются абсолютно одинаковыми и идеально ровными. Маленькие царапины или другие присутствующие неточности на некоторых поверхностях намеренно присутствуют и являются частью характеристики продукта.

КРАКЕЛЮР *(The Traditional Style)*
Инструкции по укладке. Не пачкать поверхность плитки, используя твердые или жидкие материалы (например фломастеры, чернила...), поскольку пятна могут проникать в глубину. После укладки, прежде чем начать оштукатуривание, следует: подождать один или несколько дней, чтобы стабилизировалось стекло "срацие́lé" подвергнуть изделие защитной обработке с помощью масло- и водоотталкивающего средства, оставляя действовать на несколько часов. Рекомендуем резку сухим способом из соображений чистоты. При гидрорезке рекомендуется немедленная и эффективная чистка. Претензии, вызванные недостатком внимания при укладке, не будут приняты. Для чистки использовать нейтральное чистящее средство (например FILACLEANER) или этиловый спирт.

МЕТАЛИЗИРОВАННЫЕ ПОВЕРХНОСТИ *(Bamboo, Boudoir, Brickart, Ermitage, Inside21, Lichen, Musiva, Park Avenue/Place Vendome/Regent Street, Reverse, Steve Kaufman, The Club, The Factory, Vintage, Visionnaire)*
Производство этого продукта была выполнена ремесленным, а не промышленным способом. Маленькие неточности, впадины и складки поверхности намеренно присутствуют, являясь особой характеристикой продукта, и свидетельствуют об его ремесленном способе производства. Учитывая особенности обработки и используемую глазурь, металлизированный фон может представлять эффект окисления и изменения оттенка, что является особенностью изделия. Для его чистки следует использовать спирт и бумагу, как для нормальной поверхности из стекла.Внимание: для чистки пола использовать неагрессивные чистящие средства (некислотные), из-за наличия металлизированной глазури.

ИЗДЕЛИЯ РУЧНОГО ИЗГОТОВЛЕНИЯ, НЕРОВНЫЕ ПОВЕРХНОСТИ *(Antique, Brickart)*
Маленькие неточности, впадины и складки поверхности намеренно присутствуют, являясь особой характеристикой продукта, и свидетельствуют об его особом ремесленном способе производства.

ITA

Note generali di posa e fuga

Posa di un pavimento in ceramica

Posa di un pavimento in ceramica

BRICKS *(Allure, Antique, Brickart, Karma)*

Si raccomanda una posa a correre

Posa di un pavimento in ceramica

LISTONI

(Plank)

Si raccomanda una posa a correre (20/80 o 30/70)

Posa di un pavimento in ceramica

MODULARI

(Ciment, Azteca, Proxi, Levante, Primitive)

Fuga consigliata: 3,5-5 mm

Posa di un pavimento in ceramica

RETTIFICATI

Fuga minima consigliata: 2 mm

Posa di un pavimento in ceramica

ALTRI PRODOTTI NON RETTIFICATI

Fuga consigliata: 2-3 mm

Posa di un pavimento in ceramica

ALTRI PRODOTTI NON RETTIFICATI

Fuga consigliata: 2-3 mm

Posa di un pavimento in ceramica

ALTRI PRODOTTI NON RETTIFICATI

Fuga consigliata: 2-3 mm

FRA

Remarques générales sur l'installation et les joints

Posa di un pavimento in ceramica

BRIQUES

(Allure, Antique, Brickart, Karma)

Une pose en quinconce est recommandée

Posa di un pavimento in ceramica

PLANK

(Plank)

Une pose décalée est recommandée (20/80 ou 30/70)

Posa di un pavimento in ceramica

MODULAIRE

(Ciment, Azteca, Proxi, Levante, Primitive)

Joint recommandé 3,5 / 5 mm

Posa di un pavimento in ceramica

RECTIFIÉ

Joint minimum recommandé: 2 mm

Posa di un pavimento in ceramica

AUTRES PRODUITS NON RECTIFIÉS

Joint recommandé de 2 à 3 mm

Posa di un pavimento in ceramica

AUTRES PRODUITS NON RECTIFIÉS

Joint recommandé de 2 à 3 mm

Posa di un pavimento in ceramica

AUTRES PRODUITS NON RECTIFIÉS

Joint recommandé de 2 à 3 mm

RUS

Общая информация по укладке и швам

Posa di un pavimento in ceramica

КИРПИЧИ

(Allure, Antique, Brickart, Karma)

Рекомендуется укладка в разбежку

Posa di un pavimento in ceramica

ЛИСТОВОЙ ПАРКЕТ

(Plank)

Рекомендуется укладка в разбежку (20/80 или 30/70)

Posa di un pavimento in ceramica

МОДУЛЬНЫЕ КОЛЛЕКЦИИ

(Ciment, Azteca, Proxi, Levante, Primitive)

Советуемый шов 3,5 / 5 мм

Posa di un pavimento in ceramica

РЕКТИФИЦИРОВАННЫЙ МАТЕРИАЛ

Минимальный советуемый шов: 2 мм

Posa di un pavimento in ceramica

ДРУГОЙ НЕРЕКТИФИЦИРОВАННЫЙ МАТЕРИАЛ

Советуемый шов от 2 до 3 мм.

ENG

General notes for installation and joint

Posa di un pavimento in ceramica

BRICKS

(Allure, Antique, Brickart, Karma)

Recommended installation is staggered joint

Posa di un pavimento in ceramica

PLANKS

(Plank)

Recommended installation is staggered joint (20/80 or 30/70)

Posa di un pavimento in ceramica

MODULAR

(Ciment, Azteca, Proxi, Levante, Primitive)

The recommended joint distance is 3.5 to 5 mm

Posa di un pavimento in ceramica

RECTIFIED

Recommended minimum joint: 2 mm

Posa di un pavimento in ceramica

OTHER NON-RECTIFIED PRODUCTS:

Recommended joint is between 2 and 3 mm

Posa di un pavimento in ceramica

OTHER NON-RECTIFIED PRODUCTS:

Recommended joint is between 2 and 3 mm

Posa di un pavimento in ceramica

OTHER NON-RECTIFIED PRODUCTS:

Recommended joint is between 2 and 3 mm

DEU

Allgemeine Anmerkungen zu Verlegung und Verfugung

Posa di un pavimento in ceramica

BRICKS

(Allure, Antique, Brickart, Karma)

Eine Versatzverlegung wird empfohlen

Posa di un pavimento in ceramica

HOLZLEISTEN

(Plank)

Eine Versatzverlegung auf der Basis von ca 30/90 cm wird empfohlen

Posa di un pavimento in ceramica

VERBAENDE

(Ciment, Azteca, Proxi, Levante, Primitive)

Eine Mindestfuge von 3,5–5 mm wird empfohlen

Posa di un pavimento in ceramica

REKTIFIZIERTE ARTIKEL

Eine Mindestfuge von 2 mm wird empfohlen

Posa di un pavimento in ceramica



























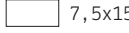





ANDERE, NICHT REKTIFIZIERTE ARTIKEL

Eine Mindestfuge von 2-3 mm wird empfohlen

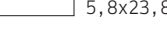
RIEPILOGO INFO SMALL SIZE / Small size info summary / Résumé informatif (petits formats)

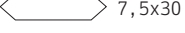
Serie Collection Série Serie Коллекция	Destinazione d'uso Areas of application Domaine d'utilisation Einsatzbereiche Назначение			Impasto Material Matière Scherben Состав			Spessore Thickness Épaisseur Stärke Толщина		Finitura Finish Finition Ausführung Отделка	
	Floor	Wall	BIIa	BIIa	BIII	mm	Glossy	Matt		
OXIDA		•	•			10	•			
KARMA		•		•		10	•			
PULSE		•		•		10	•			
OUTFIT		•			•	10	•	•		
SKEMA		•			•	10	•	•		
NEW YORKER		•			•	10	•	•		
HAMPTONS		•			•	10		•		
ALLURE		•	•			10	•	•		
SKETCHES		•			•	10	•			
THE TRADITIONAL STYLE		•			•	13	•			
CHELSEA		•			•	13	•			
THE WHARFS		•			•	10	•			
ANTIQUE	•	•	•			10		•		
BRICKART	•	•	•			10	•			
CRAYONS		•			•	10	•	•		
DRESSCODE		•			•	10	•	•		
MAGNOLIA		•			•	10	•	•		
SKYLINE MATIERE	•	•	•			7/10/13	•	•		
TRACES	•	•	•			10		•		
MATIERE	•	•	•			10	•	•		
MATTER		•	•			10		•		
RIGA	•	•	•			7,5		•		

Zusammenfassung Infos Kleinformate / Краткое содержание по «Маленьким Форматам»

Serie Collection Série Serie Коллекция	Forma Shape Format Form Форма			
				
OXIDA		 7,5x30		
KARMA		 7,6x30,5	 15,6x17,1	
PULSE		 7,6x30,5		
OUTFIT		 7,5x30	 15,6x18	
SKEMA		 7,5x30		
NEW YORKER		 7,5x30		
HAMPTONS		 7,5x30		
ALLURE		 7,5x30		
SKETCHES		 10x20		
THE TRADITIONAL STYLE	 15x15	 7,5x15  15x45		
CHELSEA	 15x15	 15x45		
THE WHARFS			 26x30	
ANTIQUE		 4,5x23		
BRICKART		 4,5x23		
CRAYONS		 7,5x30		
DRESSCODE				 14,8x12,9
MAGNOLIA			 15,6x18	
SKYLINE MATIERE		 5,8x23,8	 11x12,6	
TRACES		 7,5x30		
MATIERE			 11x12,6	
MATTER		 7,5x30		
RIGA		 7,5x30		

SCHEMI DI POSA MULTIFORMATO

Laying patterns / Schémas de pose / Verlegemuster / Схемы укладки модулярных коллекций

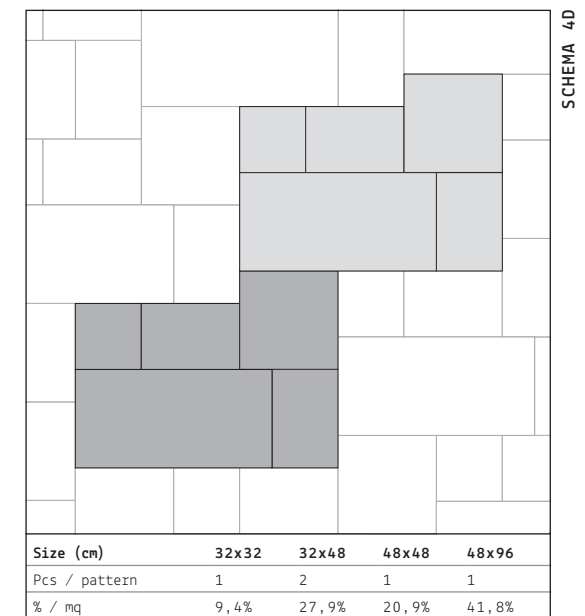
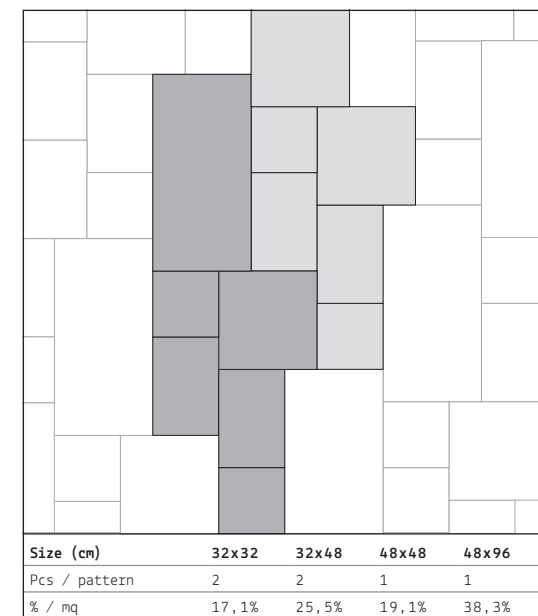
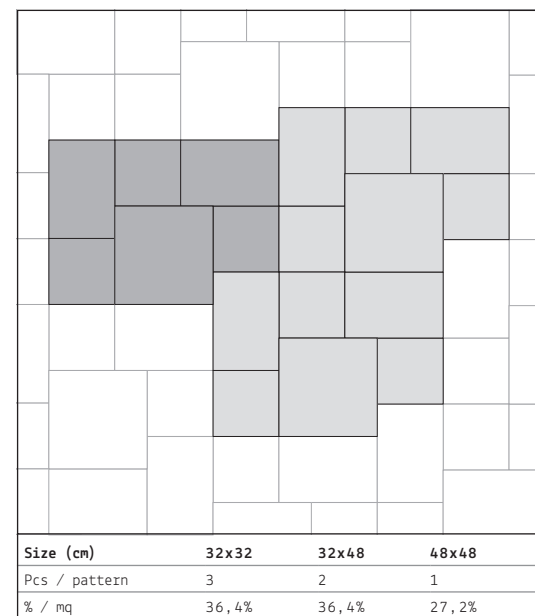
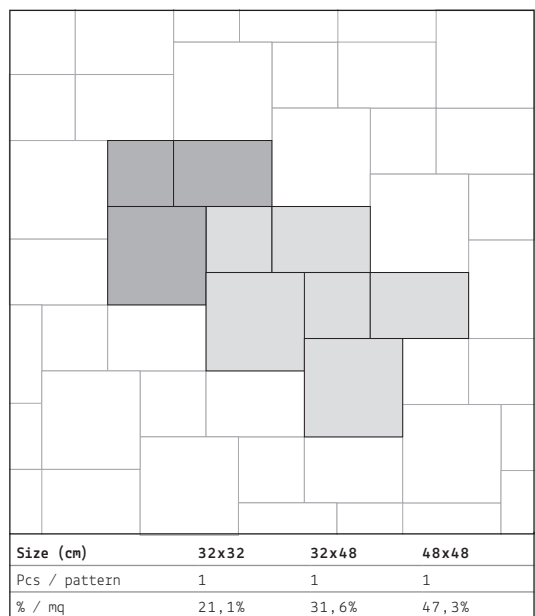
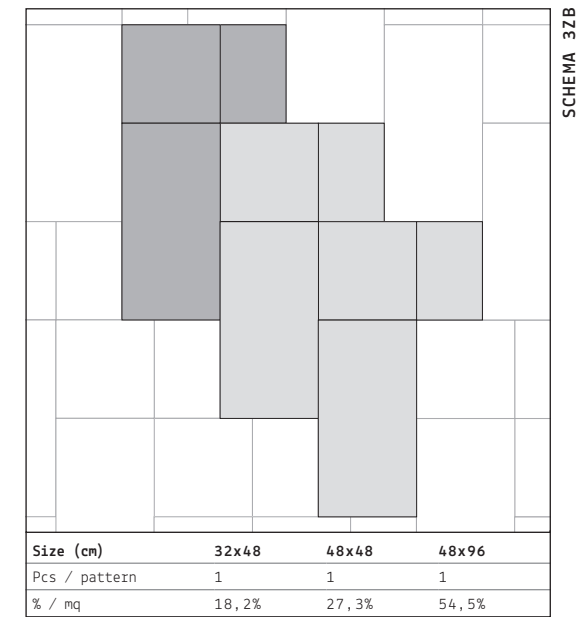
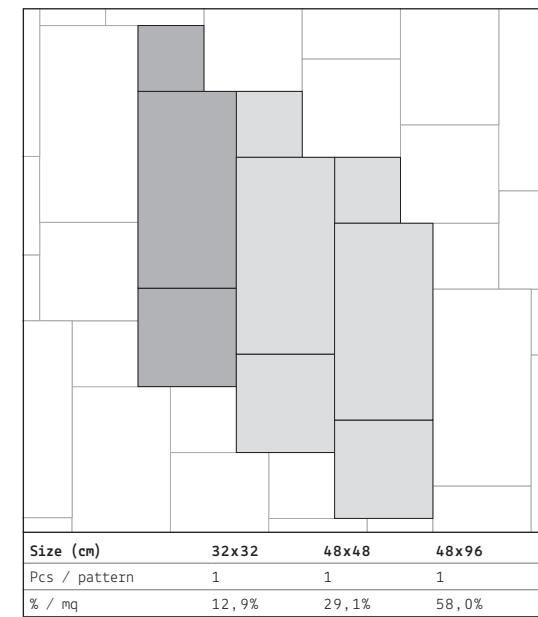
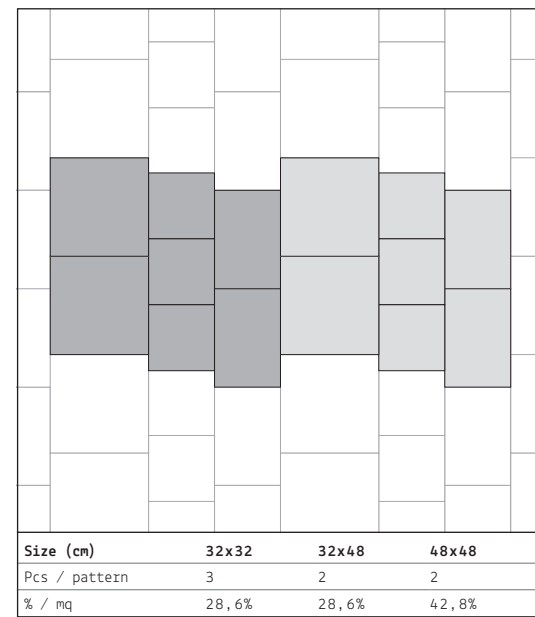
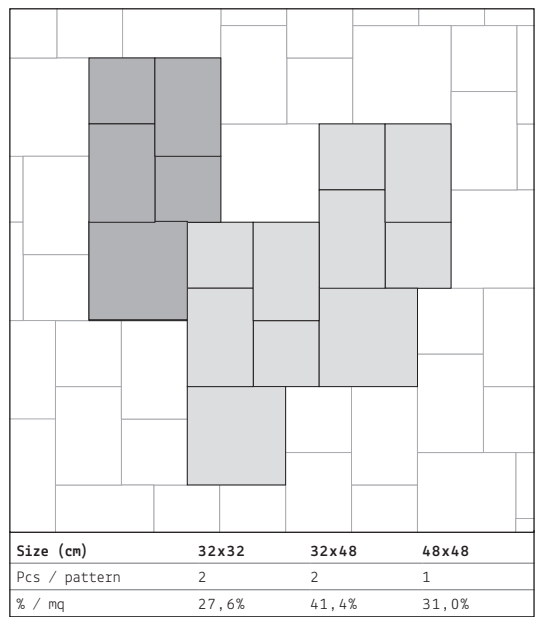
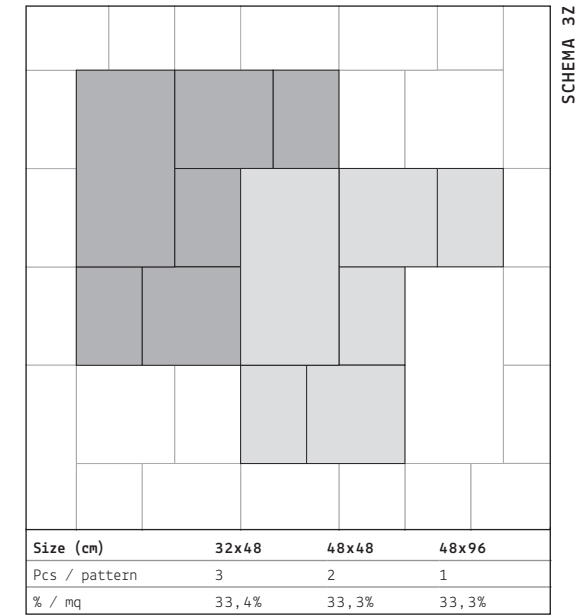
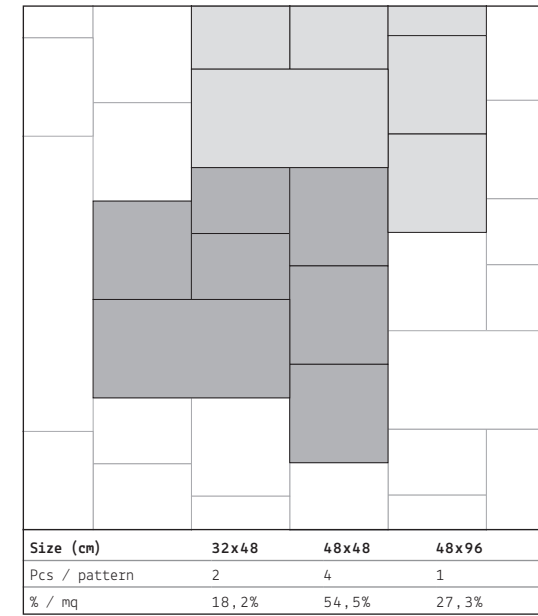
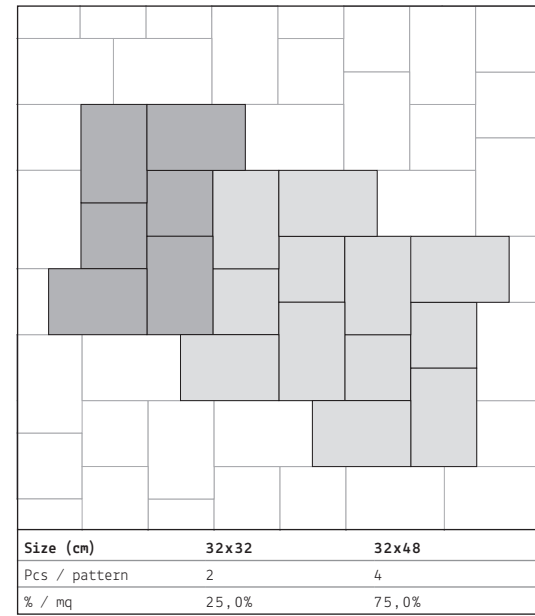
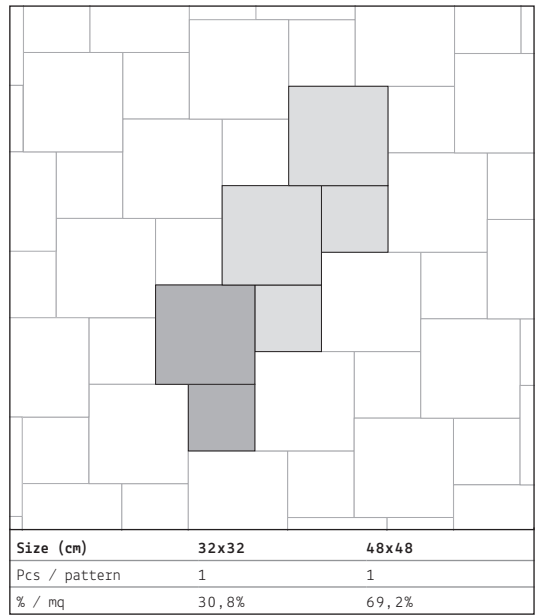

Handbook · Catalogo generale · Edizione 09.2024
Questa pubblicazione sostituisce tutte le precedenti.

Handbook · General catalogue · Issue 09.2024
This release replaces all the previous ones.



' SETTECENTO

MANIFATTURA CERAMICA

Ceramiche Settecento Valtresinaro S.p.A.

Tel. +39 0536 928711 - Fax +39 0536 928718

www.settecento.com - e-mail: info@settecento.com

Uffici / Offices / Büros / Bureaux / Офисы

Via del Crociale, 21 - 41042 Fiorano Modenese (MO)

Stabilimento / Production plant / Produktionsstätte / Usine de production / Предприятие

Via dell'Industria, 2 - 42019 - Pratissolo di Scandiano (RE)

Magazzino / Warehouse / Speditionslager / Lieu de chargement / Склады

Via Vignolese, 2695 - 41057 Spilamberto (MO)